

For Sale, Land, Field, Paphos, Kedares, 18,061m²

Set on inclined, rising ground in the Kedares countryside, t...

For Sale : **€ 16,000**

Description
Set on inclined, rising ground in the Kedares countryside, this field of 18061 m² is a generous stretch of agricultural land in an open rural setting away from dense development. As farmland, it suits farming and planting.

The neighbouring villages of Kidasi, Salamiou and Mesana are a short drive away, and the Limassol–Paphos motorway lies in the wider region. The land has an irregular shape and no direct road access. It is a sizeable, uncomplicated piece of Kedares farmland on sloping ground.

Details

Property Type: **Land**
Status: **Available**
Website

Main Features

Property Subtype: **Field**
Town Planning Zone: **Agricultural**
Height: **8**

Area

Plot Area: **18,061m²**

Gallery





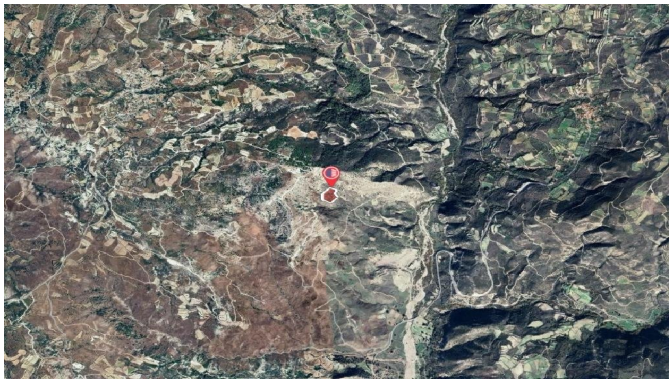

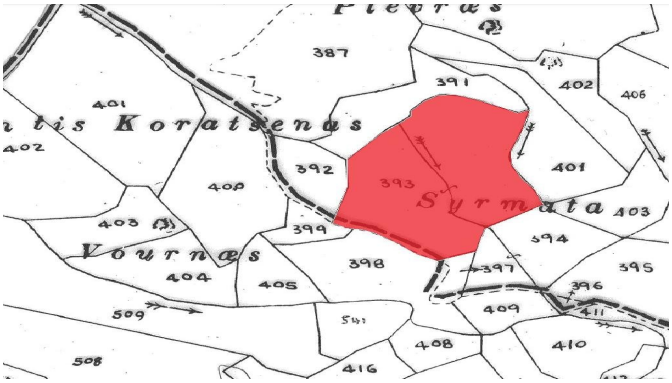
387
391
402
406
401
Koratsenas
402
392
393
401
400
Syrmata
403
403
399
394
Vournæs
398
397
395
404
405
396
509
409
411
408
410
508
416