

For Sale, Land, Field, Paphos, Agios Dimitrianos, 13,139m²

A generous agricultural field in Agios Dimitrianos,
in Papho...

For Sale : **€ 25,000**

Description
A generous agricultural field in Agios Dimitrianos, in Paphos District, covering 13,139 m² of slightly sloping ground in an open countryside setting. The land has an irregular shape and direct road access, with good links to the neighbouring villages of Milia and Kannaviou. The village centre is a short drive away, main roads are within a drive, and the motorway is in the wider region. The surrounding area is a mix of houses and open parcels of land. This sale is for a three-quarter share of the field. It is a sizeable piece of farmland with straightforward access, suited to farming or planting.

Details

Property Type: **Land**
Status: **Available**
Website

Main Features

Property Subtype: **Field**
Town Planning Zone: **Agricultural**
Height: **8**

Area

Plot Area: **13,139m²**

Gallery





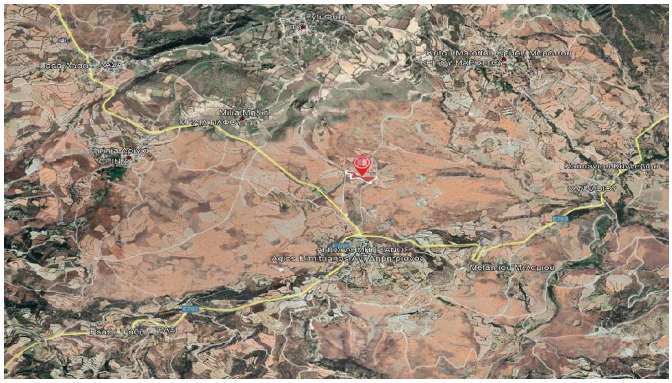



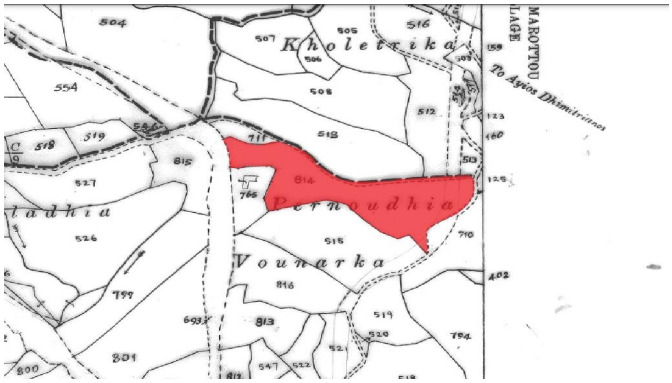
Kholetrika
To Agios Dhimitrianos
MAROTTOU
LAGE
Perroudhia
Vounarka