

For Sale, Land, Field, Larnaca, Vavatsinia, 2,007m²

For sale: a field in Vavatsinia, set in open countryside awa...

For Sale : **€ 1,500**

Description
For sale: a field in Vavatsinia, set in open countryside away from dense urban development. The land measures 2007 m² and has a regular shape with a sloping surface. It lies within a protection zone. The field sits outside the village. The village centre, Agioi Vavatsinias and Ora are all a short drive away, and the Nicosia–Limassol motorway is in the wider region. The field is landlocked and has no direct road access. It is a regular, sloping parcel of countryside land in the Vavatsinia area.

Details

Property Type: **Land**
Status: **Available**
Website

Main Features

Property Subtype: **Field**
Town Planning Zone: **Agricultural**
Height: **8**

Area

Plot Area: **2,007m²**

Gallery

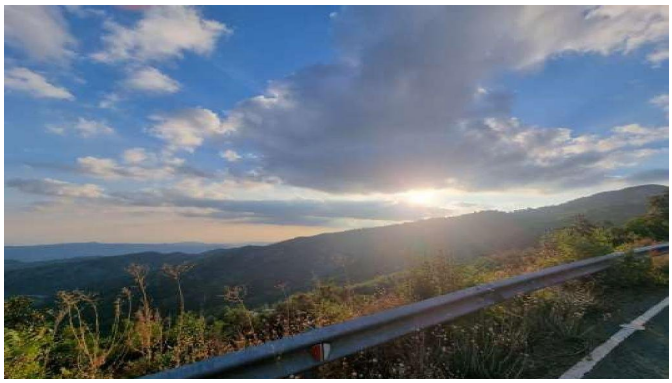



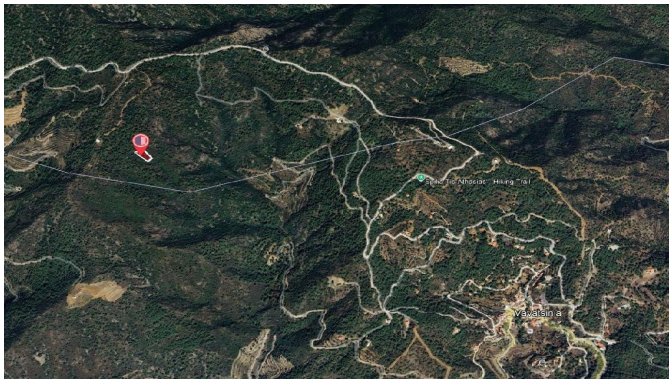

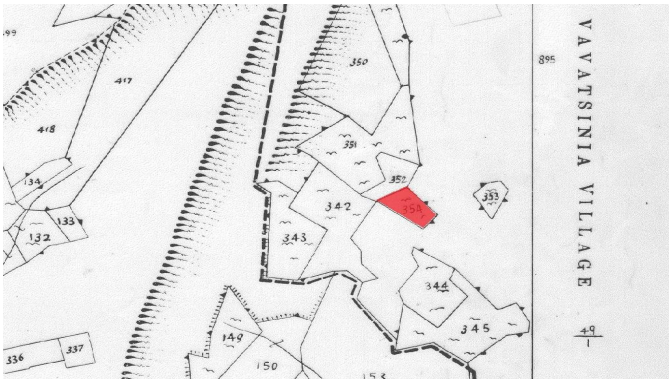
VAVATSINIA VILLAGE
350
351
352
353
354
342
343
344
345
417
418
134
133
132
149
150
336
337
895