

For Sale, Land, Field, Larnaca, Vavatsinia, 1,190m²

A field in Vavatsinia, set in open countryside
away from den...

For Sale : **€ 1,500**

Description
A field in Vavatsinia, set in open countryside away from dense urban development. The land covers 1190 m² of sloping ground with an irregular shape. It is landlocked, with no direct road access.

The village centre is a short drive away, as are the neighbouring villages of Agioi Vavatsinias and Ora. The Nicosia–Limassol motorway lies within the wider region. This is an uncomplicated parcel of rural land on the slopes of Vavatsinia.

Details

Property Type: **Land**
Status: **Available**
Website

Main Features

Property Subtype: **Field**
Town Planning Zone: **Agricultural**
Height: **8**

Area

Plot Area: **1,190m²**

Gallery



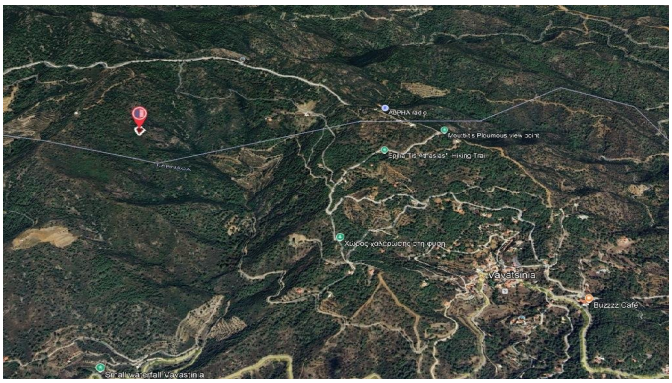
Vavatsinia
Buzzzz Cafe

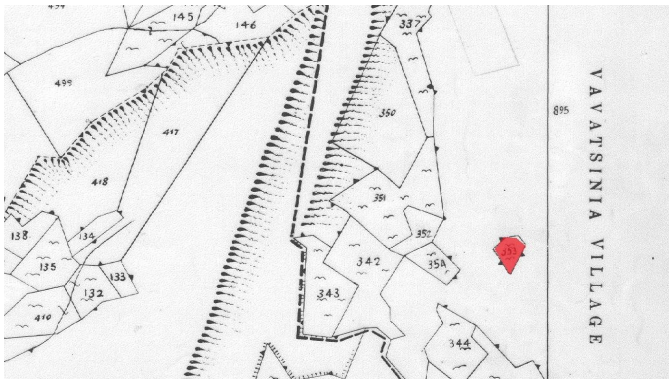
145
146
337
499
350
895
417
418
351
357
138
134
342
358
135
133
132
343
410
344
VAVATSINIA VILLAGE