

For Sale, Land, Field, Paphos, Arminou, 18,730m²

An open countryside setting near the Arminou
Dam surrounds t...

For Sale : **€ 15,000**

Description
An open countryside setting near the Arminou Dam surrounds this field of 18,730 m² in the Arminou area of Paphos. The land has an irregular shape and a sloping surface, which gives it a natural, landscape-led character away from dense development. The village centre is a short drive away, as are the neighbouring villages of Agios Ioannis and Agios Nikolaos, and a main road is within reach. The field has no direct road access of its own. It is a generous stretch of sloping Cypriot countryside close to the dam.

Details

Property Type: **Land** | Status: **Available** | Website

Main Features

Property Subtype: **Field** | Town Planning Zone: **Agricultural** | Height: **8**

Area

Plot Area: **18,730m²**

Gallery





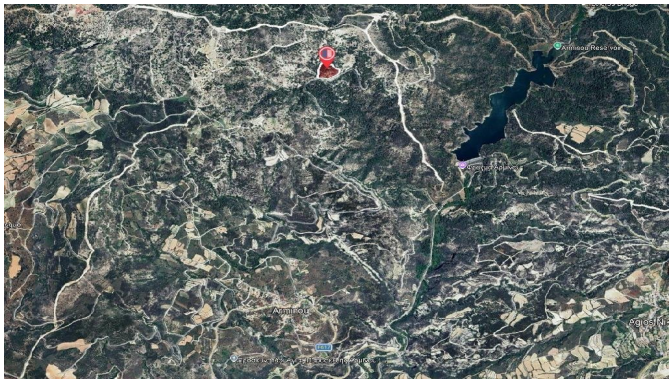

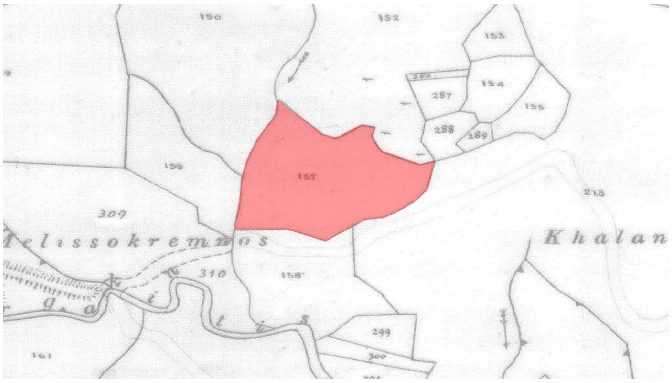
150
152
153
154
155
287
288
289
159
157
213
309
Melissokremnos
Khalan
310
158
299
300
161