

For Sale, Land, Field, Paphos, Nata, 17,392m²

A short drive from the village centre of Nata in the Paphos...

For Sale : **€ 24,000**

Description
A short drive from the village centre of Nata in the Paphos district, this agricultural field has sloping, irregularly shaped ground. Most of the land is zoned for agriculture and can be farmed or planted, while part of it lies within a protection zone. High-voltage power cables cross the field. The land has no direct road access.

The neighbouring villages of Anarita and Foinikas are also a short drive away. In all, the field covers 17,392 m² of agricultural land on the slopes around Nata.

Details

Property Type: **Land**
Status: **Available**
Website

Main Features

Property Subtype: **Field**
Town Planning Zone: **Agricultural**

Area

Plot Area: **17,392m²**

Gallery







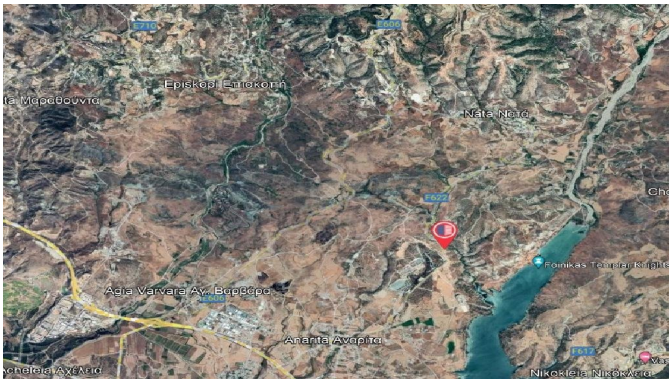
Episkopi Episkopi
Nata Nata
Agia Varvara Ay. Βαρβάρα
Anarita Avapita
Nikokleia Νικόκλεια

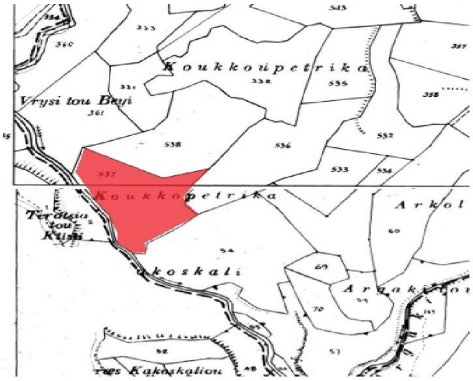
Koukkoupetrika
Vrysi tou Beyi
Koukkoupetrika
koskali


538
536
537
Γ3
Z3
54