

For Sale, Land, Field, Paphos, Thrinia, 1,338m²

Set on a gentle slope just beyond the heart of the village,...

For Sale : **€ 22,000**

Description
Set on a gentle slope just beyond the heart of the village, this residential field on higher ground in Thrinia offers a real foothold in authentic Cypriot village life. Here the pace is slower, the community is close-knit and the Paphos hills shape the landscape all around.

The land covers 1338 m² of irregular, inclined ground, zoned for residential use, so a home of your own is the natural ambition. The sloping terrain gives the plot its own character. It has no direct road access of its own, which is worth bearing in mind when planning.

Daily needs are well covered. Schools, supermarkets, cafés and green spaces are a short drive away, as are the neighbouring villages of Lasa and Milia. For weekends outdoors, Kannaviou Reservoir is within easy driving distance, and main roads link you to the wider Paphos district.

For anyone drawn to traditional village charm and a landscape-led setting away from dense development, this is a sloping corner of Thrinia where a home in the hills can begin to take shape.

Details

Property Type: **Land**
Status: **Available**
Website

Main Features

Property Subtype: **Field**
Town Planning Zone: **Residential**
Height: **8**

Area

Plot Area: **1,338m²**

Gallery

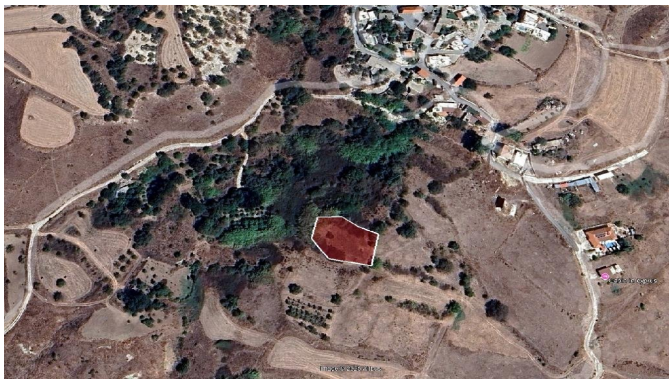

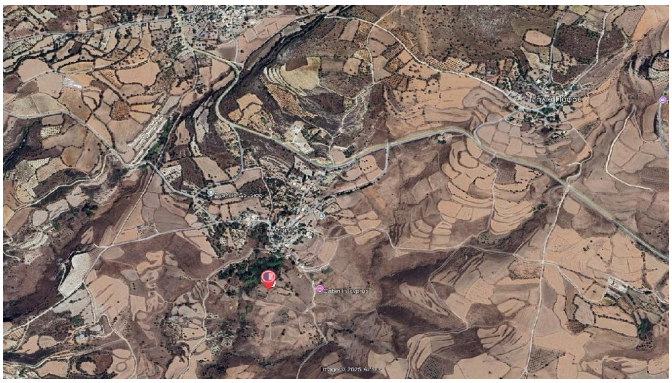

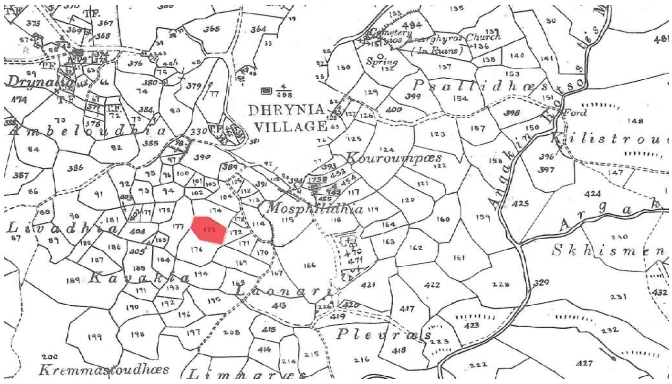
DHRYNIA
VILLAGE
Drynalia
Ambeloudhia
Livadhia
Kavakia
Kremmastoudhaes
Mosphilidhia
Kouroumpaes
Psallidhaes
Pleuraes
Skhismen
Ford
Spring