

For Sale, Land, Field, Larnaca, Ora, 2,342m²

An agricultural field in the Ora countryside of
Larnaca, set...

For Sale : **€ 800**

Description
An agricultural field in the Ora countryside of Larnaca, set in open land near Kalavasos Dam. The villages of Drapeia, Parsata and Vavla are all a short drive away. The field covers 2342 m² of farmland in a landscape-led setting away from dense urban development.

The ground slopes and is irregular in shape. It lends itself to low-intensity farming or planting. It could also be a practical addition to an existing agricultural property. This sale is for a half share of the land. A straightforward piece of farmland in rural Ora.

Details

Property Type: **Land**
Status: **Available**
Website

Main Features

Property Subtype: **Field**
Town Planning Zone: **Agricultural**
Height: **8**

Area

Plot Area: **2,342m²**

Gallery



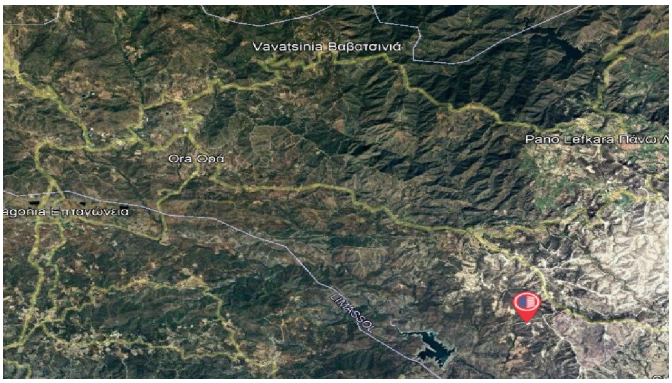
Vavatsinia Βαβατσινιά
Ora Ora

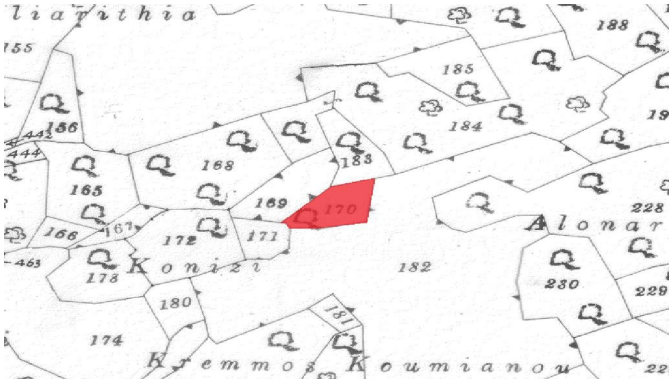
Alonar
Konizi
Kremmos Koumianou

