

For Sale, Land, Field, Paphos, Episkopi, 8,696m²

A field of 8,696 m² in the open countryside of Episkopi, in...

For Sale : **€ 22,000**

Description
A field of 8,696 m² in the open countryside of Episkopi, in the Paphos district, sits in a landscape-led setting away from dense urban development. The ground is uneven and irregular in shape, following the natural lie of the land. The field is landlocked and has no direct road access.

The village centre is a short drive away, as are the neighbouring villages of Pitargou and Kallepeia, and the Limassol–Paphos motorway can be reached by car. It is a sizeable, uncomplicated piece of Episkopi countryside.

Details

Property Type: **Land**
Status: **Available**
Website

Main Features

Property Subtype: **Field**
Town Planning Zone: **Agricultural**
Height: **8**

Area

Plot Area: **8,696m²**

Gallery



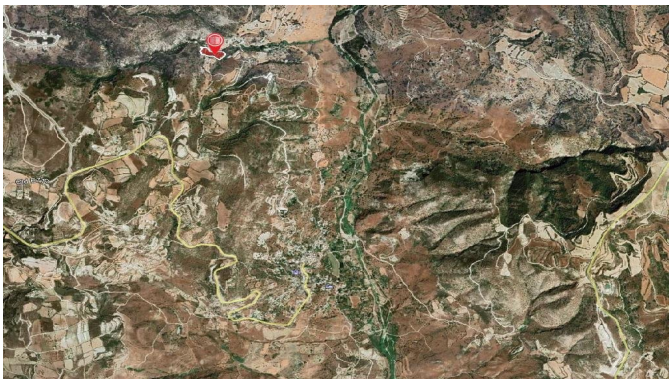

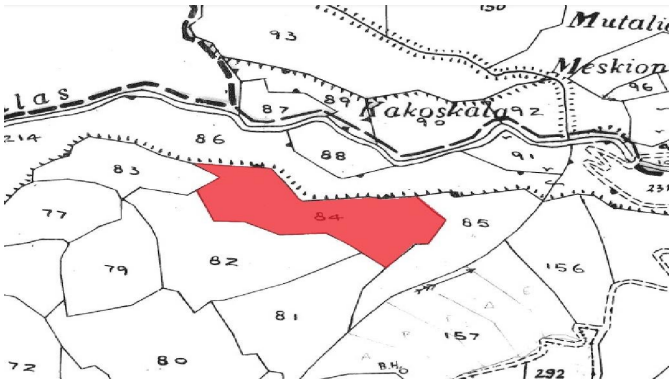
Mutali
Meskion
Kakoskala
93
87
89
92
86
88
91
83
84
85
77
79
82
156
81
157
80
72
292