

For Sale, Land, Field, Paphos, 9,634m²

Six adjoining agricultural fields in the Paphos district, of...

For Sale : **€ 21,000**

Description
Six adjoining agricultural fields in the Paphos district, offered together as one combined area of 9,634 m². The land is irregular in shape, with a sloping surface, in an open countryside setting away from dense development.

The village centre of Statos-Agios Fotios and neighbouring Galataria are both a short drive away, and the Limassol - Paphos Motorway serves the wider region. The land itself has no direct road access. Zoned for agricultural use, it is a single, versatile piece of farmland of almost a hectare, suited to farming or planting.

Details

Property Type: **Land**
Status: **Available**
Website

Main Features

Property Subtype: **Field**
Town Planning Zone: **Agricultural**

Area

Plot Area: **9,634m²**

Gallery












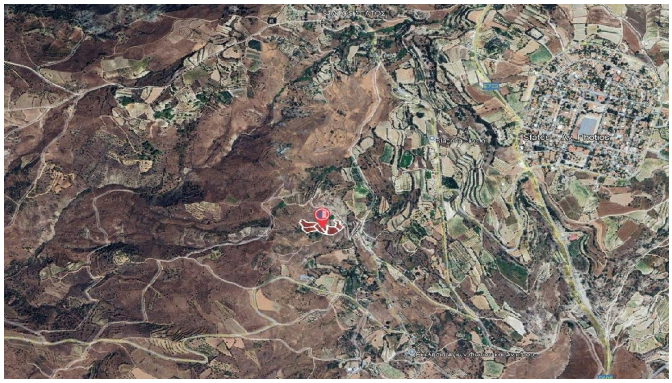

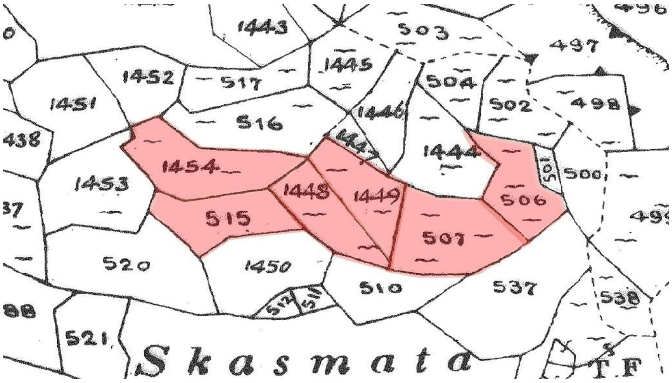
1443
503
497
1452
517
1445
504
1451
516
1446
502
498
438
1447
1444
1454
1453
1448
1449
506
500
515
507
520
1450
510
537
538
521
Skasmata
T.F