

For Sale, Land, Field, Paphos, Agia Marina Kelokedaron, 18,395m²

An open field of 18,395 m² in the countryside of
Agia Marina...

For Sale : **€ 18,000**

Description
An open field of 18,395 m² in the countryside of Agia Marina Kelokedaron, Paphos, set on agricultural land. Its regular shape makes the ground simple to plan and work for cultivation, while the sloping surface follows the natural lie of the land. The field is reached by an existing access road.

The village centre and neighbouring Pentalia are both a short drive away, and the Limassol–Paphos Motorway is within driving distance for wider connections across the district. This Agia Marina field is a sizeable, well-proportioned piece of farmland for cultivation or for holding over the long term.

Details

Property Type: **Land**
Status: **Available**
Website

Main Features

Property Subtype: **Field**
Town Planning Zone: **Agricultural**
Height: **8**

Area

Plot Area: **18,395m²**

Gallery





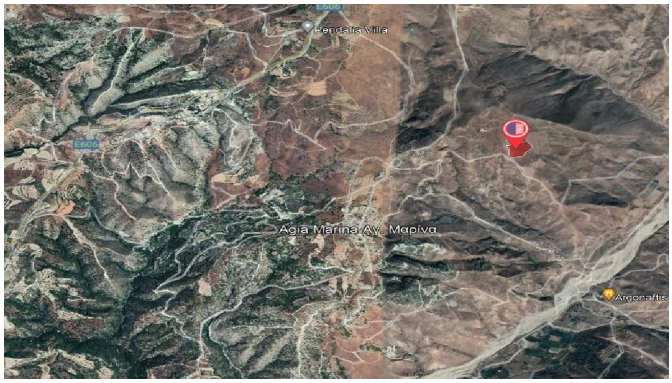
Pendata Villa
Agia Marina Ay. Μαρίνα
Argenaftis

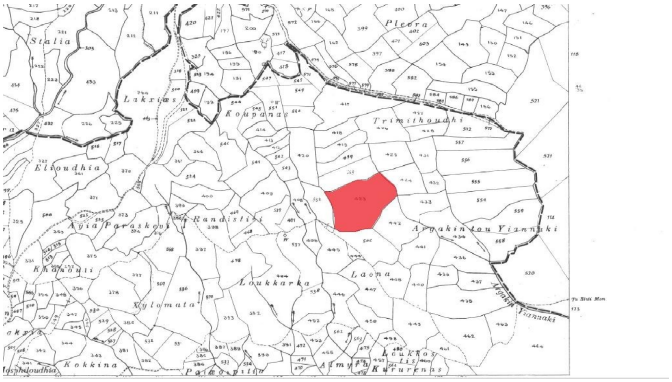
Stalia
Pleera
Lakxias
Koupanas
Trimithoudhi
Eliouthia
Agia Paraskevi
Randistiti
Argakintou Yiannaki
Loukkarka
Laona
Xylomata
Kokkina
Kururenis