

For Sale, Land, Field, Paphos, Kritou Tera, 24,750m²

Set in open countryside in Kritou Tera, this field covers 24...

For Sale : **€ 18,000**

Description
Set in open countryside in Kritou Tera, this field covers 24,750 m² of sloping, irregularly shaped ground, well away from dense urban development. It has direct road access, which makes reaching the land straightforward. The village centre is a short drive away, as are Pano Akourdaleia, Kato Akourdaleia and local petrol stations. Main roads are within a drive, and the Limassol–Paphos Motorway lies in the wider region. This sale is for a 22/32 share of the field. It is a sizeable piece of the Kritou Tera landscape, with a road along its edge.

Details

Property Type: **Land**

Status: **Available**

Website

Main Features

Property Subtype: **Field**

Town Planning Zone: **Agricultural**

Area

Plot Area: **24,750m²**

Gallery

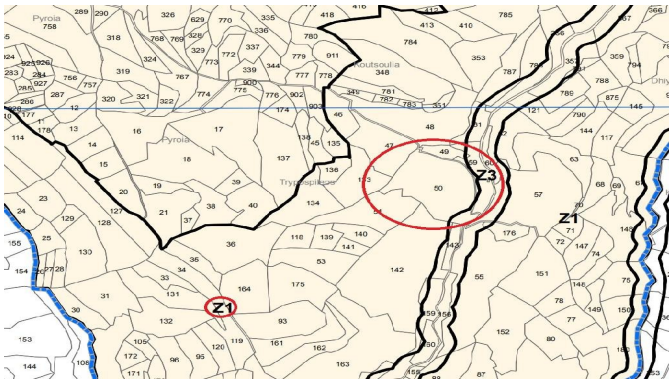
Z1
Z3
Z1



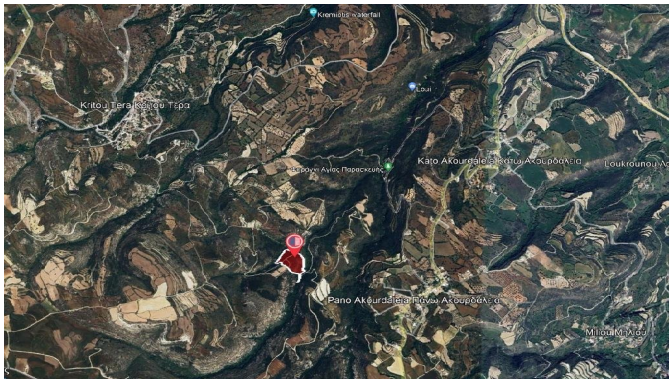
Kato Akourdaleia
Pano Akourdaleia

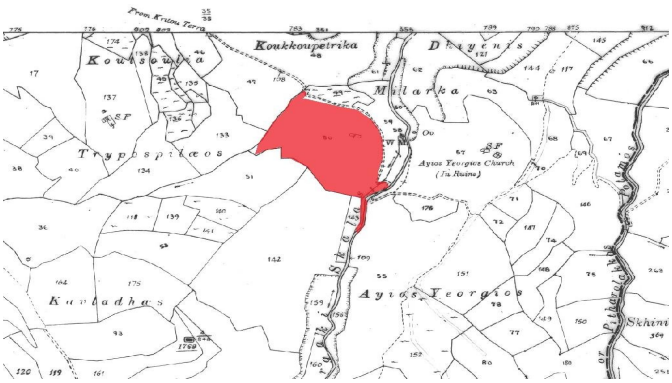
Koukkoupetrika
Milarka
Ayios Yeorgios