

For Sale, Land, Field, Paphos, Ineia, 4,014m²

Set in the countryside of Ineia in the Paphos district, this...

For Sale : **€ 17,000**

Description
Set in the countryside of Ineia in the Paphos district, this agricultural field covers 4,014 m² of even ground. The level surface makes it an uncomplicated piece of land to farm or plant. It also has direct access from a pathway along one side.

The village centre is a short drive away, as are the neighbouring villages of Drouseia and Kato Arodes. Petrol stations are close by, and the Limassol–Paphos Motorway lies in the wider region. This is a generous, even field of agricultural land in an open countryside setting.

Details

Property Type: **Land**
Status: **Available**
Website

Main Features

Property Subtype: **Field**
Town Planning Zone: **Agricultural**
Height: **7**

Area

Plot Area: **4,014m²**

Gallery





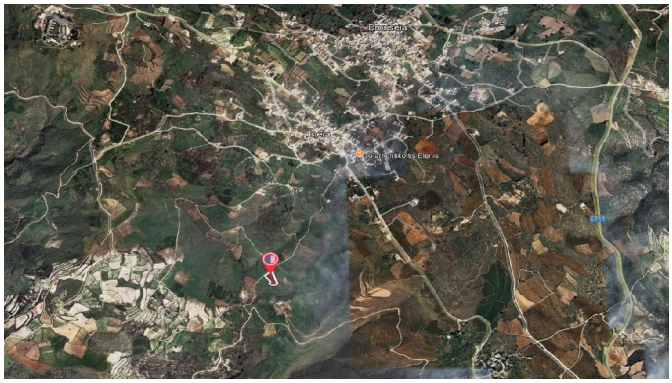

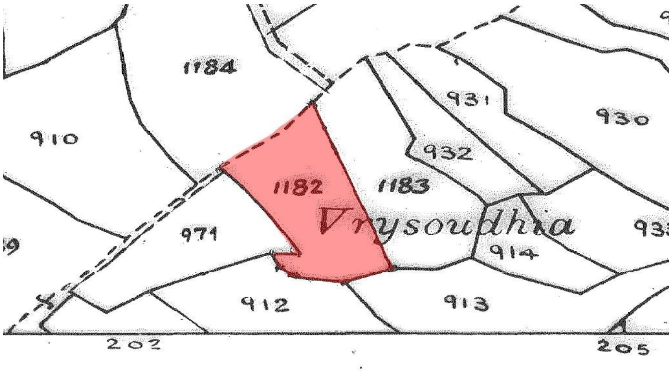
1184
910
931
930
932
1182
1183
Vrysoudhia
971
914
912
913
202
205