

For Sale, Land, Field, Paphos, Akourdaleia Pano, 5,352m²

Open Paphos countryside surrounds this agricultural field in...

For Sale : **€ 15,700**

Description
Open Paphos countryside surrounds this agricultural field in Pano Akourdaleia, a short drive from the village centre. The land extends to 5352 m² over a gently sloping, irregular plot, with direct road access. Its agricultural zoning suits farming or planting.

The neighbouring villages of Kato Akourdaleia and Miliou are a short drive away, as are petrol stations, and the Limassol–Paphos Motorway lies within the wider region. This sale is for a half share of the field. It is a versatile piece of land with a gentle slope and straightforward access.

Details

Property Type: **Land**
Status: **Available**
Website

Main Features

Property Subtype: **Field**
Town Planning Zone: **Agricultural**
Height: **8**

Area

Plot Area: **5,352m²**

Gallery







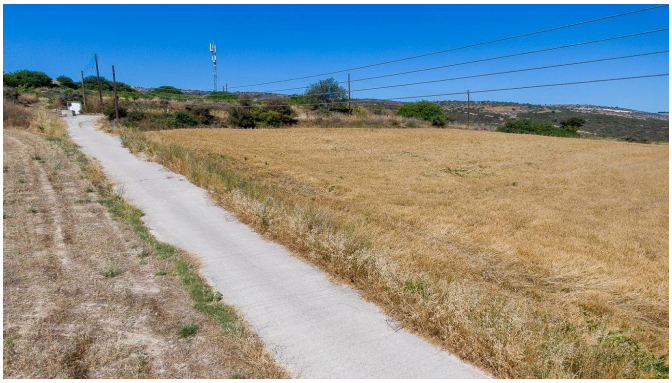











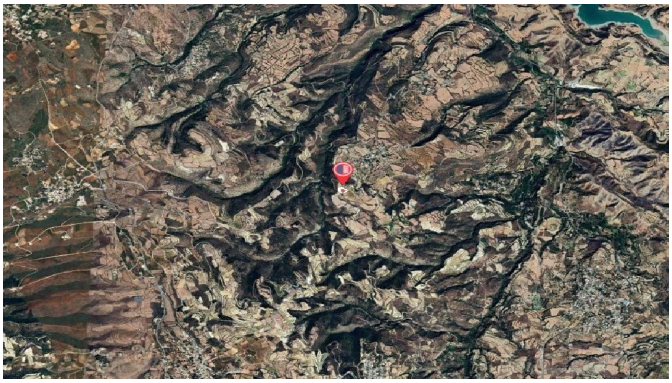

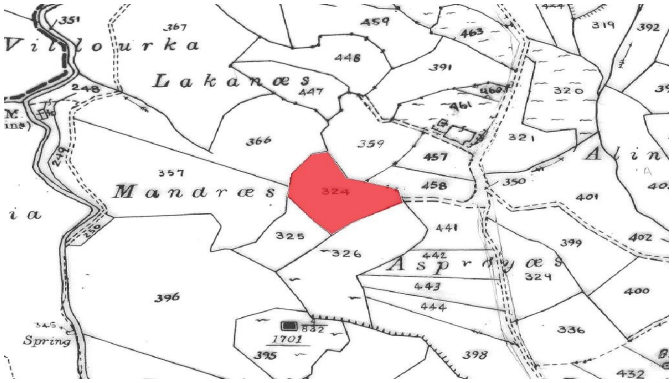
Lakanœs
Mandrœs
Spring
1701