

# For Sale, Land, Field, Paphos, 16,723m²

In the countryside of Statos-Agios Fotios, in the
Paphos dis...

For Sale : **€ 17,000**

**Description**
In the countryside of Statos-Agios Fotios, in the Paphos district, this agricultural field covers 16,723 m² of sloping ground with an irregular shape. A registered road runs through the land and gives it direct road access. Most of the field lies in an agricultural zone, suited to farming or planting. Part of it falls within a protection zone.

The villages of Kannaviou-Melamiou and Lapithiou are a short drive away, and main roads are within a drive. This is a sizeable piece of farmland with a road running through it.

## Details

Property Type: **Land**
Status: **Available**
Website

## Main Features

Property Subtype: **Field**
Town Planning Zone: **Agricultural**

## Area

Plot Area: **16,723m²**

# Gallery



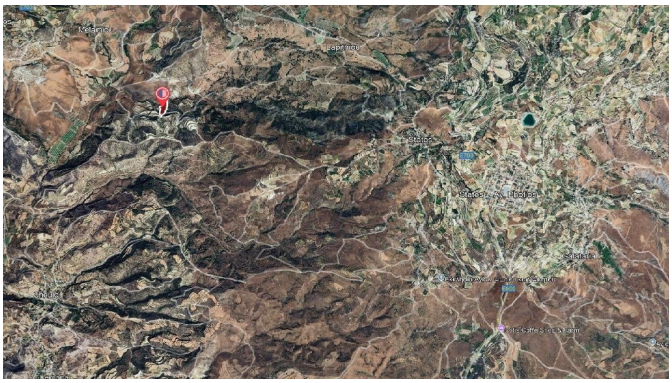

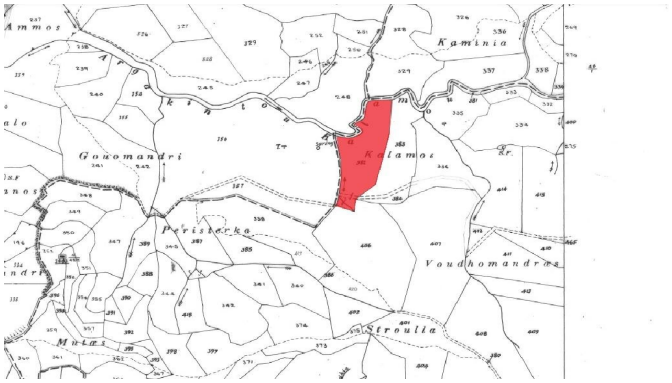
Kaminia
Gouomandri
Kalamos
Peristerka
Voudhomandras
Stroulia


Г3
Z3
Г3