

For Sale, Land, Field, Paphos, Lemona, 2,676m²

In the Lemona community of the Paphos district,
this agricul...

For Sale : **€ 15,000**

Description
In the Lemona community of the Paphos district, this agricultural field covers 2,676 m² of irregularly shaped ground in an agricultural zone suited to farming or planting. It sits a short drive from the village centre and from the neighbouring villages of Choulou and Faleia, with the Limassol - Paphos Motorway a drive away.

Access is by a right of way across a neighbouring parcel, which leads to a public road. The land lies level, a flat parcel of farmland within the Lemona community.

Details

Property Type: **Land**
Status: **Available**
Website

Main Features

Property Subtype: **Field**
Town Planning Zone: **Agricultural**
Height: **8**

Area

Plot Area: **2,676m²**

Gallery





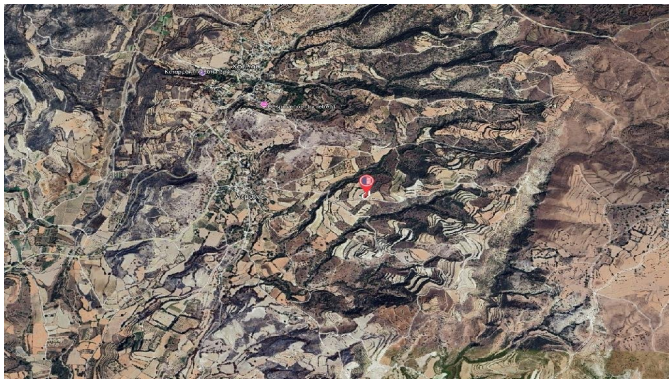

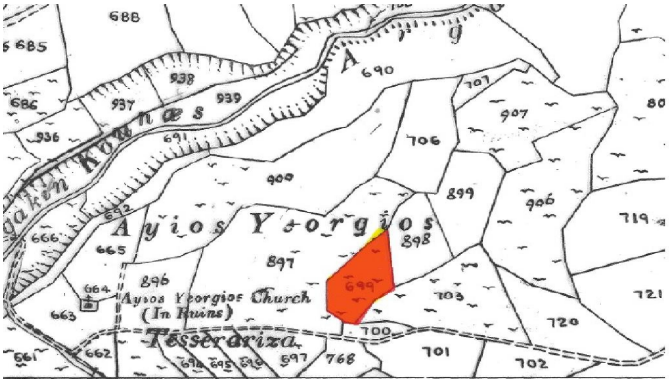
Ayios Yeorgios
Ayios Yeorgios Church
(In Ruins)
Tesserariza