

For Sale, Land, Field, Paphos, Episkopi, 16,054m²

An agricultural field for sale in Episkopi, Paphos,
covering...

For Sale : **€ 16,000**

Description
An agricultural field for sale in Episkopi, Paphos, covering 16,054 m² of open countryside. Agia Varvara and Nata are among the neighbouring villages, and the wider area keeps its farming character, away from dense urban development.

The ground is uneven and irregular in shape. It suits farming, planting or simply holding a piece of the Cypriot countryside. The field has no direct road access, though a public road lies a short distance away. Here is a generous area of agricultural land in the Episkopi countryside.

Details

Property Type: **Land**
Status: **Available**
Website

Main Features

Property Subtype: **Field**
Town Planning Zone: **Agricultural**
Height: **8**

Area

Plot Area: **16,054m²**

Gallery











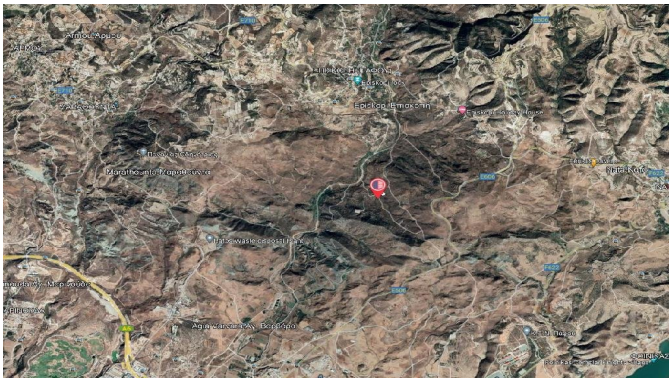


Vlouri
Katsikoronia
Khoglakoura
Kamboudhia
Kakotris
Mandra tou Kouseou