

For Sale, Land, Field, Paphos, Thrinia, 5,352m²

In Thrinia, in the Paphos district, this agricultural field...

For Sale : **€ 15,000**

Description
In Thrinia, in the Paphos district, this agricultural field covers 5,352 m² of sloping ground with an irregular shape. About half of the land lies in an agricultural zone, suited to farming or planting. The other half falls within a protection zone. The village centre is a short drive away, as are the neighbouring villages of Lasa and Drymou. This is a large field on sloping ground, with half of it given over to agricultural use.

Details

Property Type: **Land**

Status: **Available**

Website

Main Features

Property Subtype: **Field**

Town Planning Zone: **Agricultural**

Area

Plot Area: **5,352m²**

Gallery





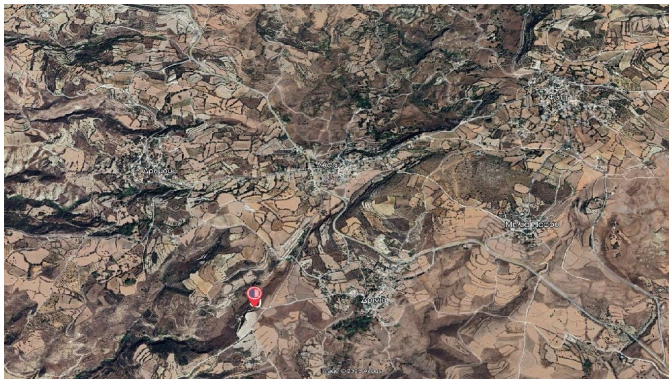

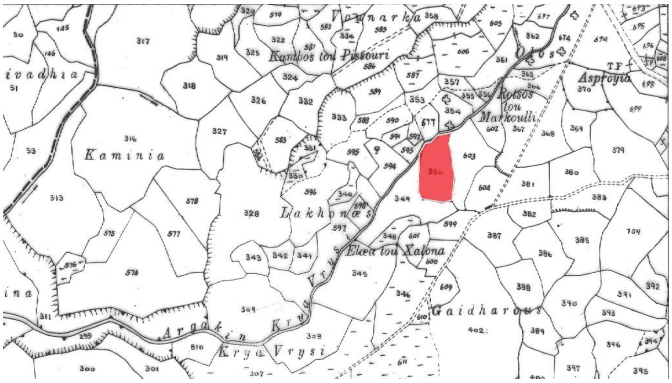
Kaminia
Lakhonas
Elea tou Xalona
Gaidharous
Asproyia
Krya Vrysi