

For Sale, Land, Field, Paphos, Nata, 14,047m²

Open countryside surrounds this field listed in
Nata, a vill...

For Sale : **€ 14,000**

Description
Open countryside surrounds this field listed in Nata, a village in the Paphos district. It is an uncomplicated rural land purchase covering 14047 m², with a sloping surface, an irregular shape and a pathway running along one of its boundaries. The village centre is a short drive away, as are the neighbouring villages of Choletria and Axylou. Main roads and the Limassol–Paphos Motorway can be reached by car, linking the land easily with the rest of the district. This is a sizeable, open piece of Nata countryside, set in a landscape-led setting away from dense urban development.

Details

Property Type: **Land**
Status: **Available**
Website

Main Features

Property Subtype: **Field**
Town Planning Zone: **Agricultural**
Height: **8**

Area

Plot Area: **14,047m²**

Gallery





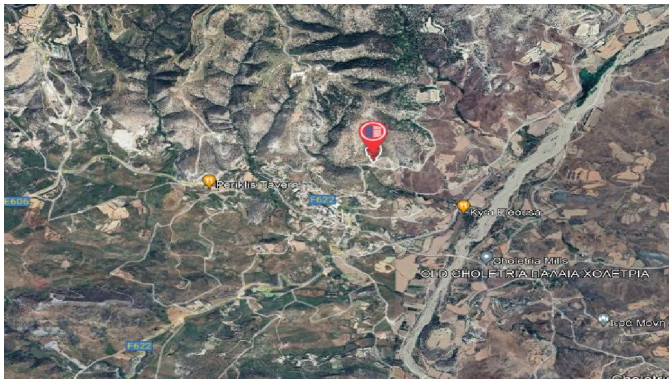
Kyrri Kleoria
Cholerina Mills
OLD CHOLETRIA ΠΑΛΑΙΑ ΧΟΛΕΤΡΙΑ
Isod Movin

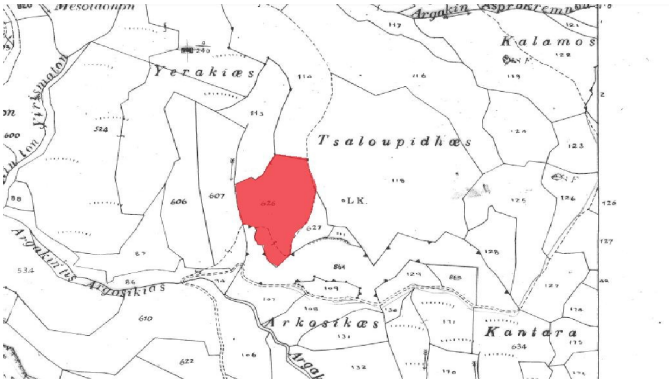
Yerakiæs
Kalamos
Tsaloupidhæs
Arkosikæs
Kantara