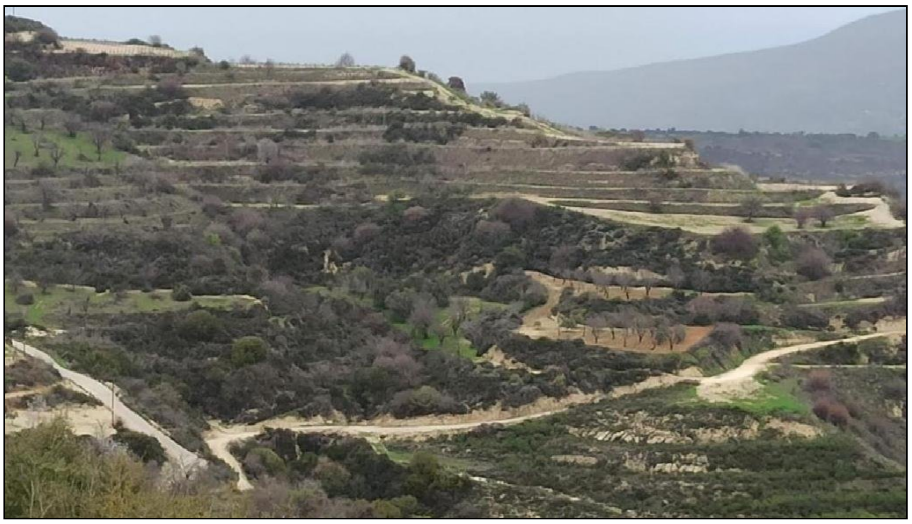

For Sale, Land, Field, Paphos, Theletra, 10,034m²

Agricultural land in Theletra, in the Paphos countryside, th...

For Sale : **€ 13,000**

Description
Agricultural land in Theletra, in the Paphos countryside, this field covers 10,034 m² of sloping ground with an irregular outline. It has direct road access, so it is straightforward to reach and work. Zoned for agriculture, it suits farming or planting in an open countryside setting.

The centre of Theletra village is a short drive away, as are neighbouring Giolou and local petrol stations. The Limassol–Paphos Motorway lies in the wider region. This sale is for a half share of the field. It is a versatile piece of farmland on an inclined site with its own road access.

Details

Property Type: **Land**
Status: **Available**
Website

Main Features

Property Subtype: **Field**
Town Planning Zone: **Agricultural**
Height: **8**

Area

Plot Area: **10,034m²**

Gallery





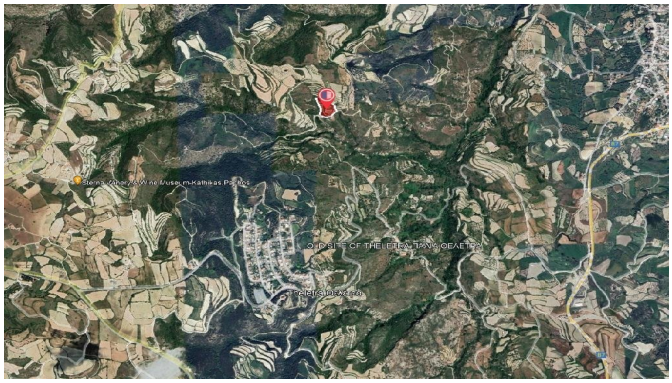

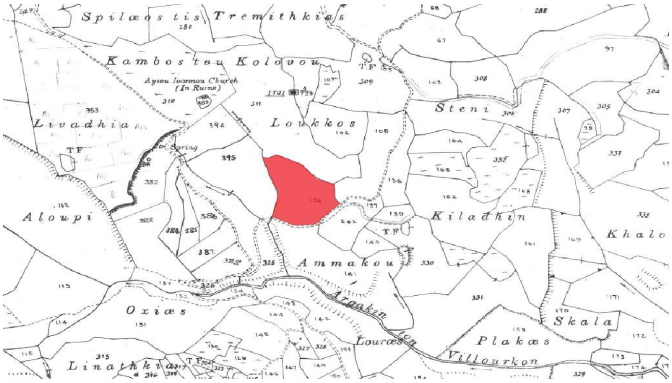
Spilæos tis Tremithkiás
Kambos tou Kolovou
Livadhia
Loukkos
Steni
Aloupi
Kiladkin
Ammakou
Oxiæs
Skala
Plakæs
Villourkon