

For Sale, Land, Field, Paphos, Thrinia, 5,352m²

Set in the countryside of Thrinia in the Paphos district, th...

For Sale : **€ 13,000**

Description
Set in the countryside of Thrinia in the Paphos district, this agricultural field covers 5352 m² of sloping ground with an irregular shape. It has direct road access, and the village centre is a short drive away, as are the neighbouring villages of Drymou and Lasa and a petrol station. Main roads are within reach, with the Limassol–Paphos Motorway in the wider region.

The land is zoned for agricultural use and suits farming or planting. A few rough metal fixtures, of no value, stand on the land. It is a versatile piece of farmland with straightforward road access.

Details

Property Type: **Land**
Status: **Available**
Website

Main Features

Property Subtype: **Field**
Town Planning Zone: **Agricultural**
Height: **8**

Area

Plot Area: **5,352m²**

Gallery



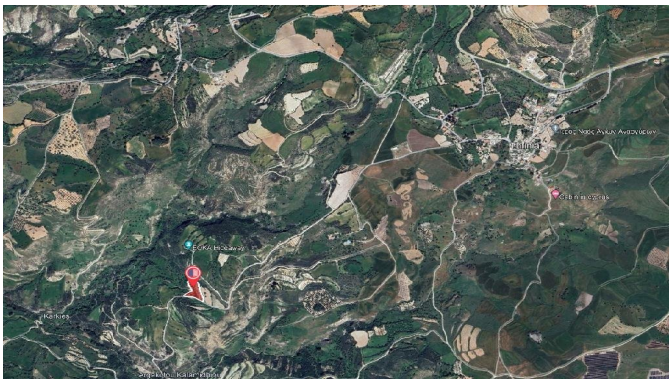

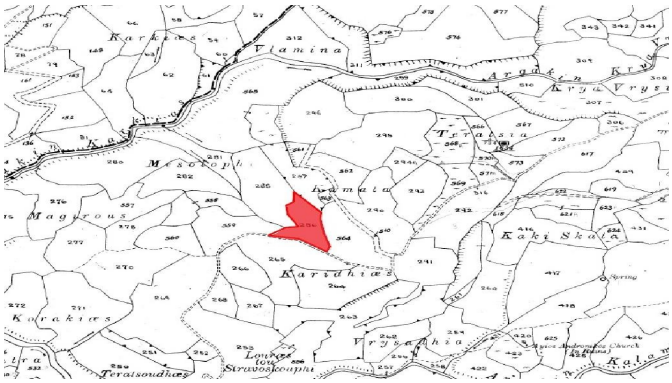
Karkiæs
Vlamina
Argakin
Kryo Vrysi
Teratsia
Mesolophi
Kamata
Magirous
Kaki Skala
Karidhiæs
Korakiæs
Vrysadhia
Teratsoudhæs
Louræs tou Stravoskoupi