

For Sale, Land, Field, Paphos, Stroumpi Pano, 7,693m²

Set in the open countryside of Stroumpi in the
Paphos Distri...

For Sale : **€ 12,000**

Description
Set in the open countryside of Stroumpi in the Paphos District, this agricultural field covers 7,693 m² of sloping ground with an irregular shape. Its agricultural zoning suits farming or planting, or simply holding a sizeable piece of rural land in a setting away from dense development.

The land has no direct road access. The neighbouring villages of Giolou and Theletra are a short drive from the area. This is a large, sloping parcel of farmland in the Stroumpi countryside.

Details

Property Type: **Land**
Status: **Available**
Website

Main Features

Property Subtype: **Field**
Town Planning Zone: **Agricultural**
Height: **8**

Area

Plot Area: **7,693m²**

Gallery



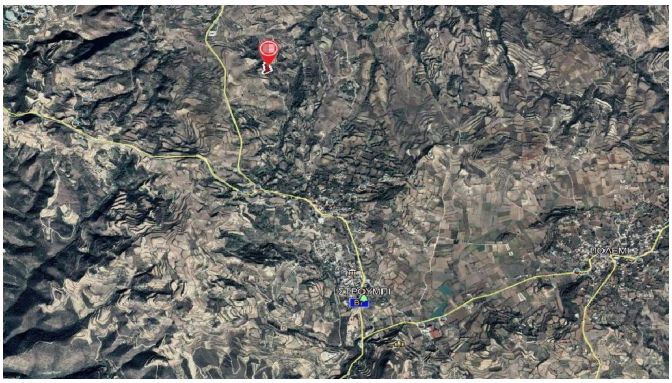

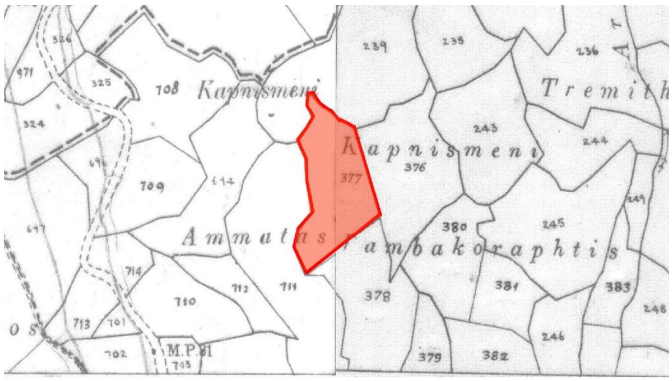
Kapnismeni
Tremith
Kapnismeni
Ammatas
Tambakoraphtis
M.P.31