

For Sale, Land, Field, Paphos, Agia Marina Kelokedaron, 10,034m²

Set in the countryside of Agia Marina
(Kelokedaron) in the P...

For Sale : **€ 11,000**

Description
Set in the countryside of Agia Marina (Kelokedaron) in the Paphos district, this agricultural field covers 10,034 m² outside the village centre, with neighbouring Pentalia close by. The land has an irregular shape and a sloping surface. Its agricultural zoning makes it suited to farming or planting.

The land has no direct road access. It belongs to the community of Agia Marina, and the village centre is a short drive away. A sizeable piece of farmland in the rural surroundings of Agia Marina Kelokedaron.

Details

Property Type: **Land**
Status: **Available**
Website

Main Features

Property Subtype: **Field**
Town Planning Zone: **Agricultural**
Height: **8**

Area

Plot Area: **10,034m²**

Gallery





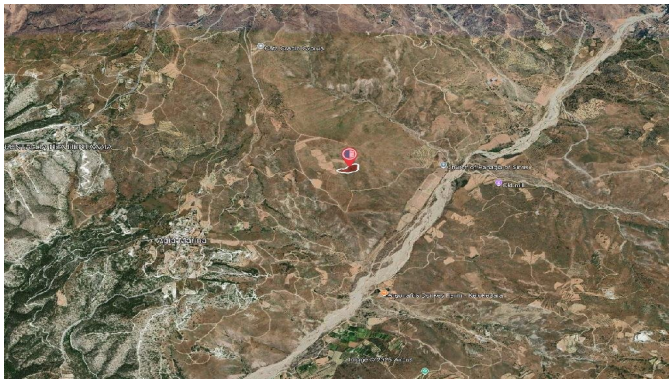

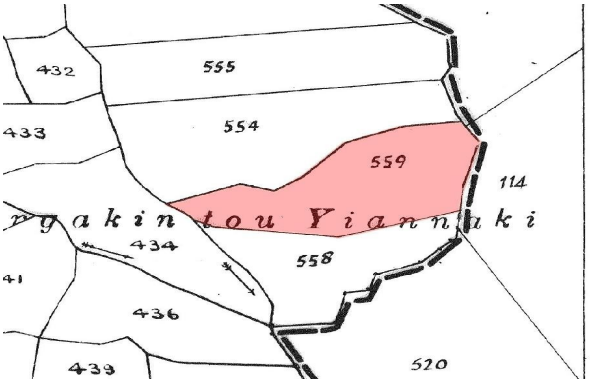
432
555
433
554
559
114
Agakin tou Yiannaki
434
558
41
436
439
520