

For Sale, Land, Field, Paphos, Kelokedara, 29,432m²

Set in the farming countryside of Kelokedara in the Paphos d...

For Sale : **€ 11,000**

Description
Set in the farming countryside of Kelokedara in the Paphos district, this agricultural field covers 29,432 m². The village centre is a short drive away, as are the neighbouring villages of Salamiou and Trachypedoula. Most of the land lies in an agricultural zone and can be used for farming or planting. Part of it falls within a protection zone. The ground is uneven and the plot has an irregular shape. The land has no direct road access. It is a sizeable piece of farmland within the Kelokedara community.

Details

Property Type: **Land**
Status: **Available**
Website

Main Features

Property Subtype: **Field**
Town Planning Zone: **Agricultural**

Area

Plot Area: **29,432m²**

Gallery











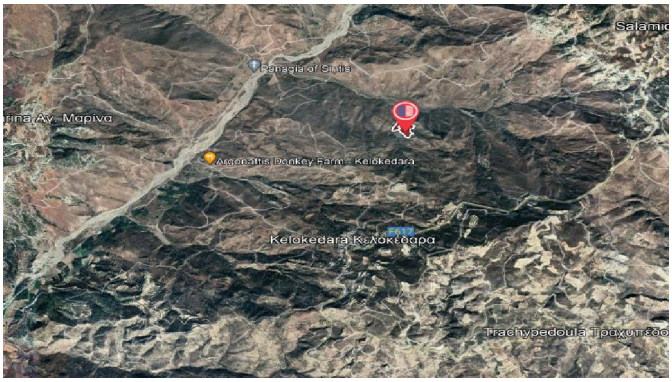

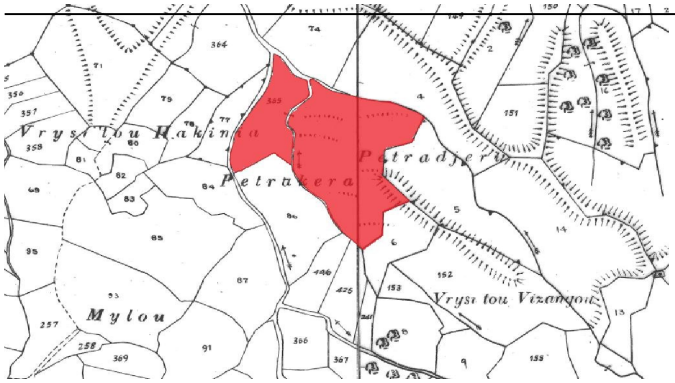
Vrysi tou Hakinia
Petrakera
Petradjeri
Mylou
Vrysi tou Vizangou

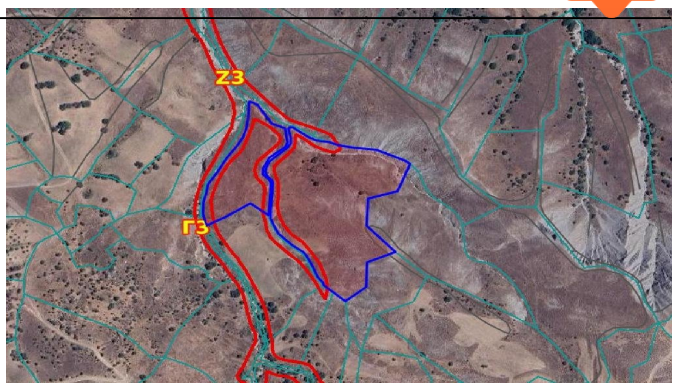
Z3
Γ3