

For Sale, Land, Field, Paphos, Kelokedara, 10,852m²

Set in the Kelokedara community in the Paphos
District, this...

For Sale : **€ 9,000**

Description
Set in the Kelokedara community in the Paphos District, this agricultural field covers 10,852 m² of sloping ground with an irregular shape. Most of the land lies in an agricultural zone, suited to farming or planting. A small part falls within a protection zone.

The village centre is a short drive away, as are the neighbouring villages of Agia Marina Kelokedaron and Stavrokonnou. The Limassol–Paphos Motorway is within a drive of the area. This is a large piece of farmland in the Kelokedara countryside.

Details

Property Type: **Land**

Status: **Available**

Website

Main Features

Property Subtype: **Field**

Town Planning Zone: **Agricultural**

Area

Plot Area: **10,852m²**

Gallery



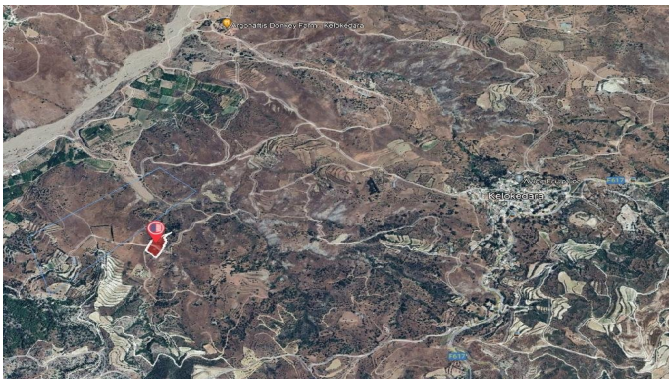


188
96
879
101
190
880
Z3
97
Γ3
193
192
400
98
401
54
99
210
211
443


Argakin Potaki
Palæomandræs
Trapiadhæs
OKEDHARA VILLAGE
To Kalokedhara