

For Sale, Land, Field, Paphos, Arminou, 4,348m²

In the forested hills of the Paphos district, this agricultu...

For Sale : **€ 5,200**

Description
In the forested hills of the Paphos district, this agricultural field in Arminou covers 4,348 m² of open countryside. The land has a sloping surface and an irregular shape, and it benefits from direct road access along one side. The village centre is a short drive away, as are the neighbouring villages of Agios Ioannis and Mesana, and a main road can be reached by car. The surrounding area is known for its woodland, giving the field a green, landscape-led setting away from dense development. This is a generous, uncomplicated piece of rural land in a well-wooded corner of Paphos.

Details

Property Type: **Land**
Status: **Available**
Website

Main Features

Property Subtype: **Field**
Town Planning Zone: **Agricultural**
Height: **8**

Area

Plot Area: **4,348m²**

Gallery



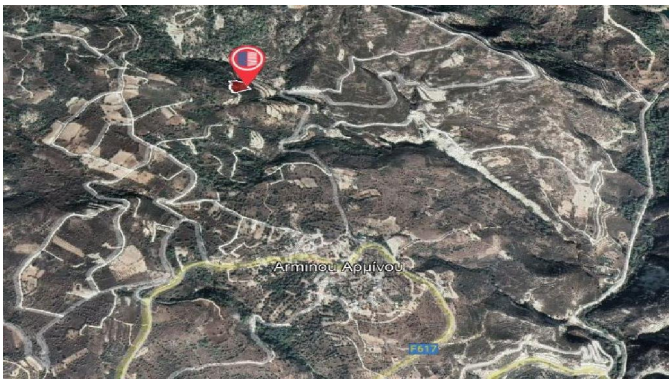
Arminou Αρμίνου

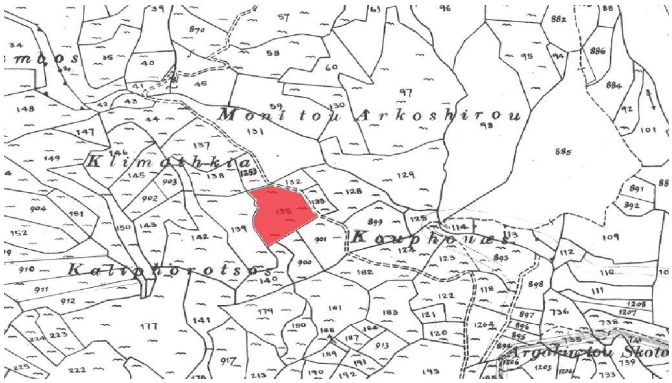
Moni tou Arkoshirou
Klimathkia
Kouphouei
Kaliphorotsos