

For Sale, Land, Field, Paphos, Kelokedara, 11,706m²

A short drive from the centre of Kelokedara village, this fi...

For Sale : **€ 9,000**

Description
A short drive from the centre of Kelokedara village, this field covers 11,706 m² of farmland in the Paphos countryside. Most of the land lies in an agricultural zone and suits farming or planting. A small part falls within a protection zone. The plot is almost rectangular, with an uneven surface. The land has no direct road access.

The neighbouring villages of Salamiou and Trachypedoula are also a short drive away. This is a sizeable stretch of farmland belonging to the Kelokedara community.

Details

Property Type: **Land**

Status: **Available**

Website

Main Features

Property Subtype: **Field**

Town Planning Zone: **Agricultural**

Area

Plot Area: **11,706m²**

Gallery









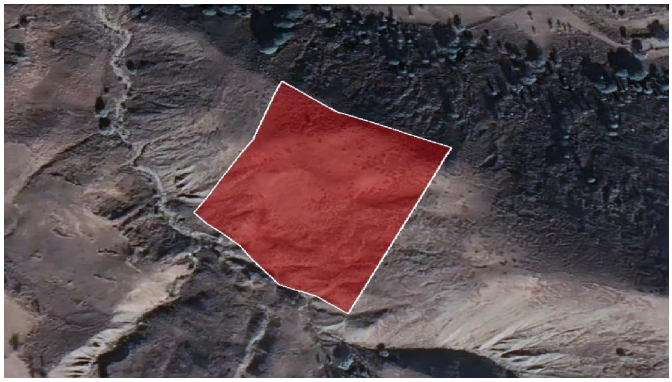

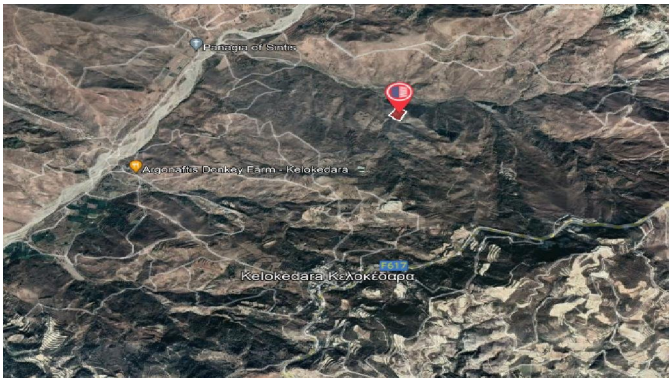

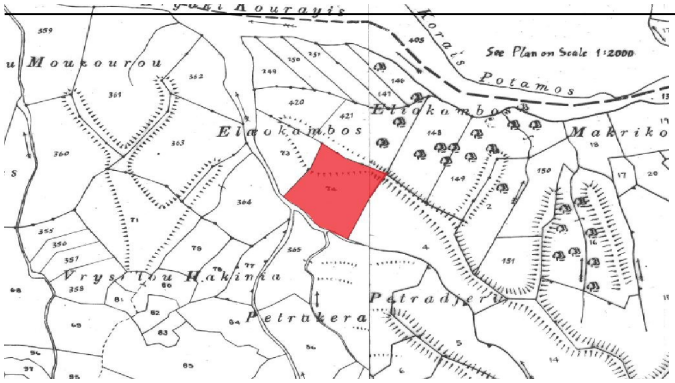
See Plan on Scale 1:2000
Potamos
Elaokambos
Makriko
Petrakera

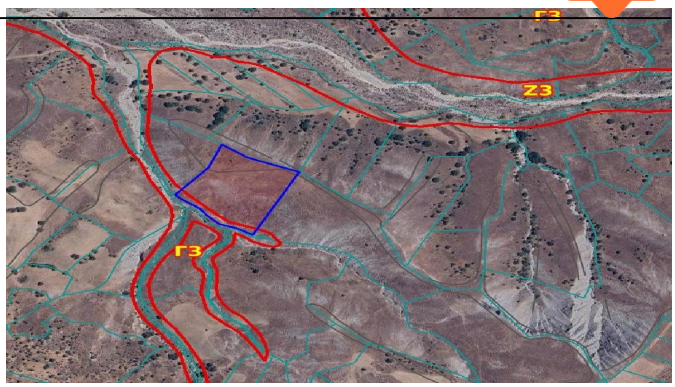
F3
Z3
F3