

# For Sale, Land, Field, Paphos, Choletria, 3,011m²

In the countryside of Choletria, in the Paphos district, thi...

For Sale : **€ 9,000**

**Description**
In the countryside of Choletria, in the Paphos district, this agricultural field covers 3,011 m². It lies a short drive from the village centre, and the neighbouring village of Stavrokonnou is also a short drive away. Its agricultural zoning suits farming or planting. The ground slopes and the plot has an irregular outline. The land has no direct road access. A sizeable field of agricultural land in the Paphos countryside.

## Details

Property Type: **Land**
Status: **Available**
Website

## Main Features

Property Subtype: **Field**
Town Planning Zone: **Agricultural**
Height: **8**

## Area

Plot Area: **3,011m²**

# Gallery





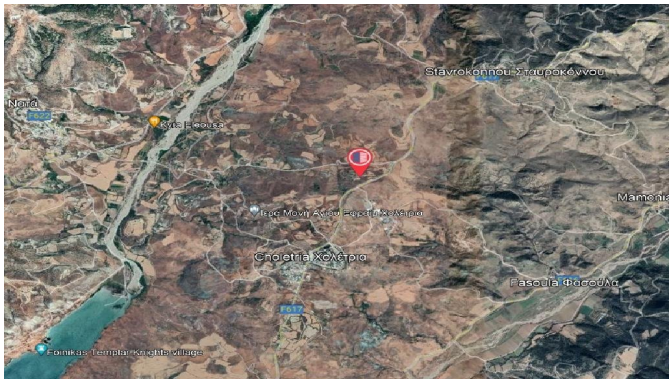
Stavrokonnou Σταυροκόννου
Kyta Fasoula
Mamonia
Choletria Χολέτρια
Fasoula Φασούλα
Fornikos Templar Knights Village

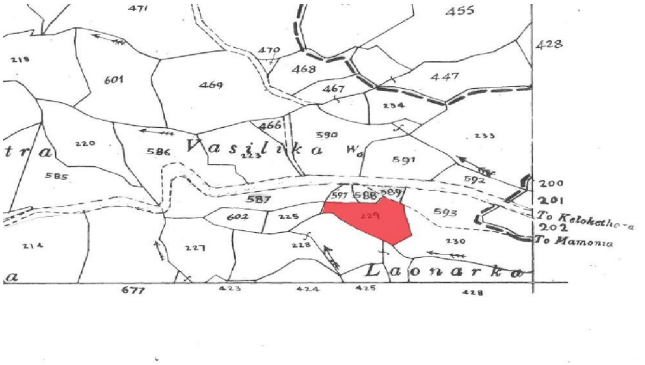
Vasilika
Laonarka
To Kelokathara
To Mamonia