

For Sale, Land, Field, Paphos, Letymvou, 5,686m²

Set in the farmland of Letymvou in the Paphos district, this...

For Sale : **€ 8,500**

Description
Set in the farmland of Letymvou in the Paphos district, this field covers 5,686 m² of flat, gently sloping ground. It has an irregular shape, and a pathway runs along one of its borders. The Monastery of Saint Ephraim Amargetis is not far away, and the Limassol–Paphos Motorway is within driving distance.

Most of the land is zoned for agriculture and suits farming or planting. Part of it lies in a protection zone. It is a sizeable field of mostly even ground in the open countryside around Letymvou.

Details

Property Type: **Land**
Status: **Available**
Website

Main Features

Property Subtype: **Field**
Town Planning Zone: **Agricultural**

Area

Plot Area: **5,686m²**

Gallery

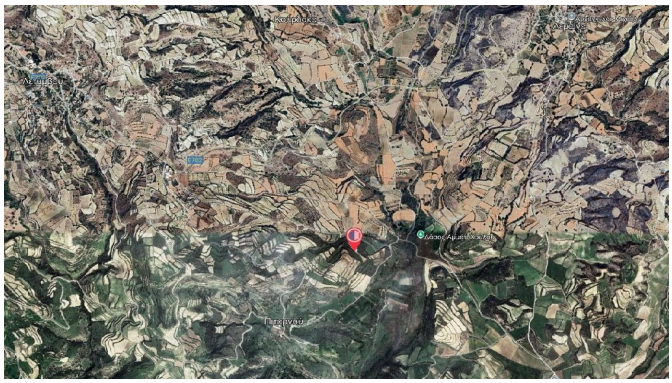



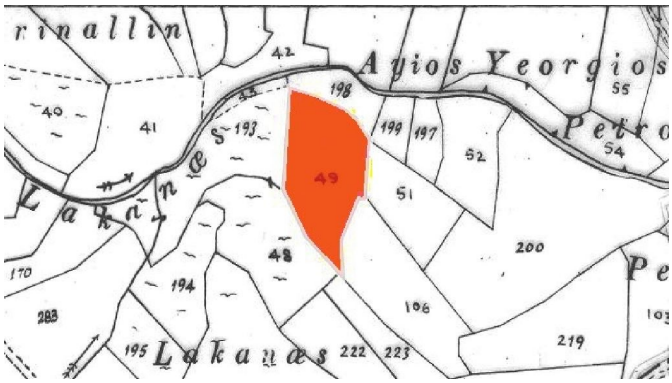
rinallin
Ayios Yeorgios
Petro
Lakanæs
Lakanæs
42
40
41
198
193
199
197
52
55
54
49
51
48
200
170
194
106
283
195
222
223
219