

For Sale, Land, Field, Paphos, Koili, 42,810m²

Set in the open countryside of Koili, in the Paphos district...

For Sale : **€ 8,000**

Description
Set in the open countryside of Koili, in the Paphos district, this field of 42,810 m² is agricultural land suited to farming or planting. The ground is sloping with an irregular outline, and trees already grow across it. A pathway runs along one boundary.

The village centre and petrol stations are a short drive away, as are Peyia and Kamares in Tala, and the Limassol - Paphos Motorway is within easy reach. This sale is for a 2/28 share of the field. It is a sizeable stretch of sloping farmland with good links to both the motorway and the village.

Details

Property Type: **Land**
Status: **Available**
Website

Main Features

Property Subtype: **Field**
Town Planning Zone: **Agricultural**
Height: **8**

Area

Plot Area: **42,810m²**

Gallery



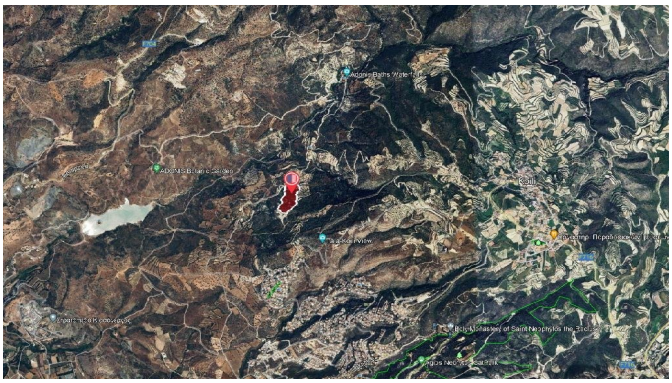

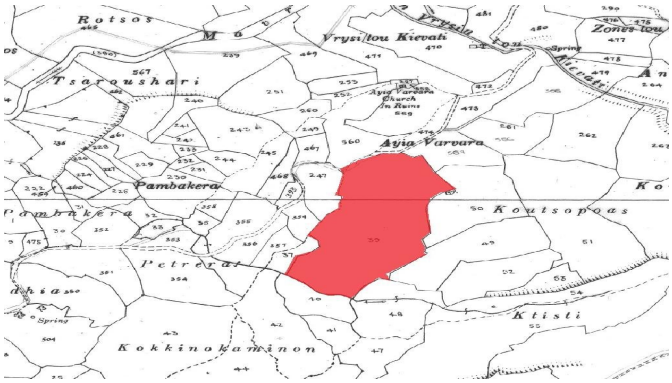
Rotsos
Tsaroushari
Pambakera
Ayia Varvara
Kokkinokaminon
Ktisti