

For Sale, Land, Field, Paphos, Kelokedara, 16,389m²

Set in the countryside of Kelokedara in the
Paphos district,...

For Sale : **€ 7,500**

Description
Set in the countryside of Kelokedara in the Paphos district, this agricultural field covers 16,389 m² and lies a short drive from the village centre. The neighbouring villages of Salamiou and Agia Marina Kelokedaron are also a short drive away, and the Limassol - Paphos Motorway serves the wider region.

Most of the land sits in an agricultural zone, suited to farming or planting. A small part falls within a protection zone. The field has an irregular shape and its ground slopes. It is a sizeable piece of farmland within the Kelokedara community.

Details

Property Type: **Land**
Status: **Available**
Website

Main Features

Property Subtype: **Field**
Town Planning Zone: **Agricultural**

Area

Plot Area: **16,389m²**

Gallery

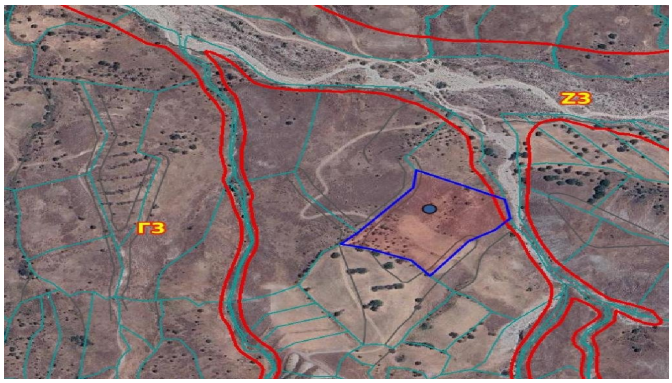
Z3
Γ3



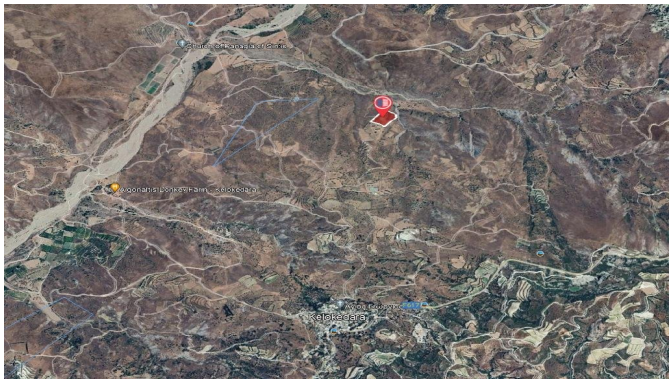

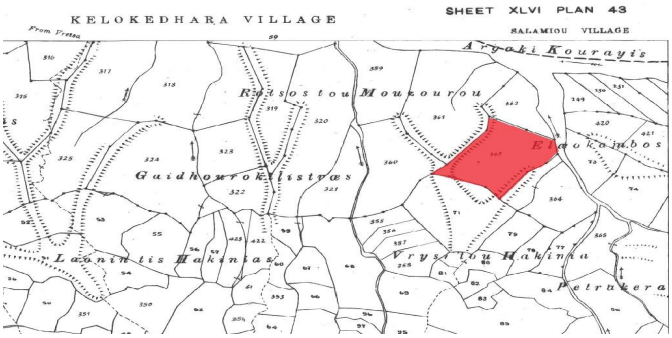
KELOKEDHARA VILLAGE
SHEET XLVI PLAN 43
SALAMIOU VILLAGE
From Vretsa
Aryaki Kourayis
Ratsos tou Mouzourou
Elaokombos
Gaidhourokilistras
Laonin tis Hakinias
Vrysi tou Hakinia
Petrakera