

For Sale, Land, Field, Paphos, Pentalia, 7,024m²

A field for sale in Pentalia, Cyprus, offering 7024
m² of ag...

For Sale : **€ 7,000**

Description
A field for sale in Pentalia, Cyprus, offering 7024 m² of agricultural land in an open countryside setting in the Paphos district. The ground slopes gently and the field is irregular in shape, with direct road access.

The Pentalia village centre is a short drive away, as are the neighbouring villages of Agia Marina Kelokedaron and Galataria. Main roads and the Limassol–Paphos Motorway lie within reach in the wider region. Zoned for agriculture, the land can be used for farming or planting. This is a versatile, generous piece of farmland with straightforward access.

Details

Property Type: **Land**
Status: **Available**
Website

Main Features

Property Subtype: **Field**
Town Planning Zone: **Agricultural**
Height: **8**

Area

Plot Area: **7,024m²**

Gallery







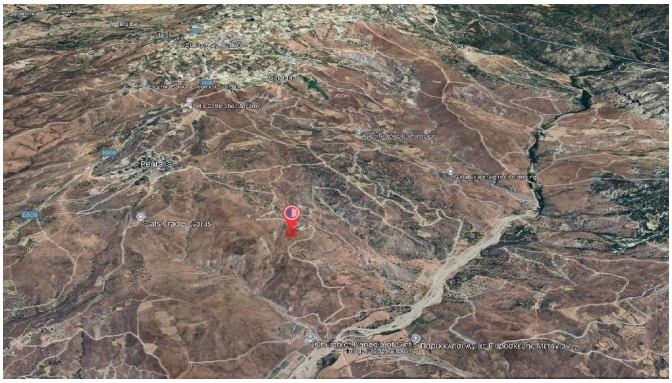

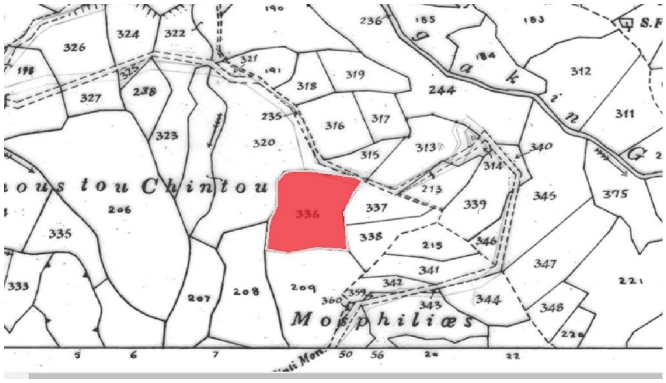

326
324
322
327
323
320
318
319
316
317
315
313
244
312
311
340
345
375
336
337
338
339
215
341
342
343
344
347
348
206
335
333
207
208
209
Mosphiliœs