

For Sale, Land, Field, Paphos, Trachypedoula, 10,034m²

A generous field of 10,034 m² in the hills of Trachypedoula,...

For Sale : **€ 7,000**

Description
A generous field of 10,034 m² in the hills of Trachypedoula, set in an open countryside setting with farmland all around. The ground slopes and the plot has an irregular outline, and it is reached by an access road. The land is zoned for agricultural use, giving room to farm or plant. The village centre is a short drive away, as are the neighbouring villages of Prastio and Kidasi, and the Limassol to Paphos motorway is within driving distance. This is a sizeable, uncomplicated piece of agricultural land in the Paphos countryside.

Details

Property Type: **Land**
Status: **Available**
Website

Main Features

Property Subtype: **Field**
Town Planning Zone: **Agricultural**
Height: **8**

Area

Plot Area: **10,034m²**

Gallery



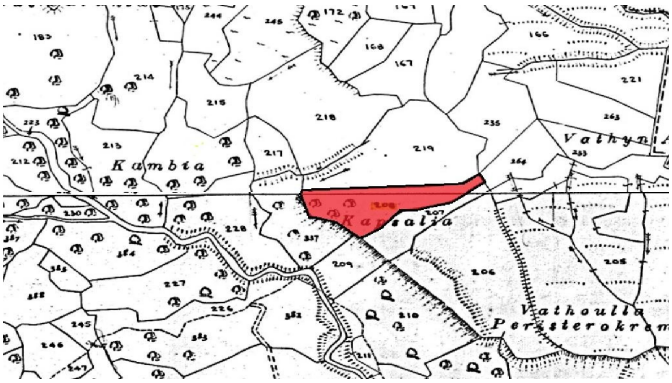
Kambia
Kansalia
Vathyn
Vathoulla
Peristerokrem



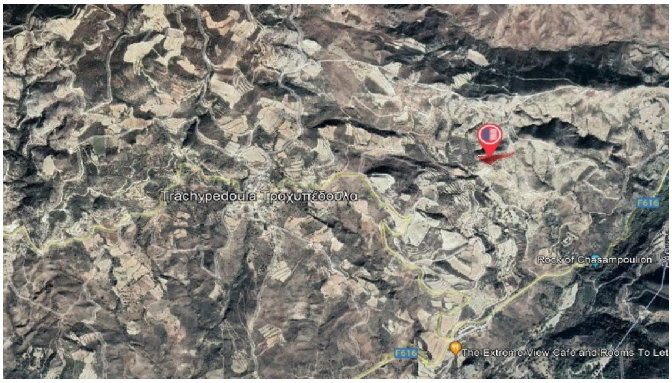
Trachypedoula Τραχυπέδουλα
Rock of Chasampoulich
The Extreme View Cafe and Rooms To Let