

For Sale, Land, Field, Paphos, Theletra, 3,345m²

This agricultural field in Old Theletra covers 3345
m² of op...

For Sale : **€ 7,000**

Description
This agricultural field in Old Theletra covers 3345 m² of open Paphos countryside. It lies a short drive from Theletra village and neighbouring Giolou. The ground is sloping and irregular in shape, and its agricultural zoning makes it land for farming or planting. The field has no direct road access.

Petrol stations are a short drive away. Main roads, including the Limassol–Paphos Motorway, are within a drive. The surroundings are rural, away from dense urban development. This is a versatile piece of Theletra farmland on a gentle scale.

Details

Property Type: **Land**
Status: **Available**
Website

Main Features

Property Subtype: **Field**
Town Planning Zone: **Agricultural**
Height: **8**

Area

Plot Area: **3,345m²**

Gallery

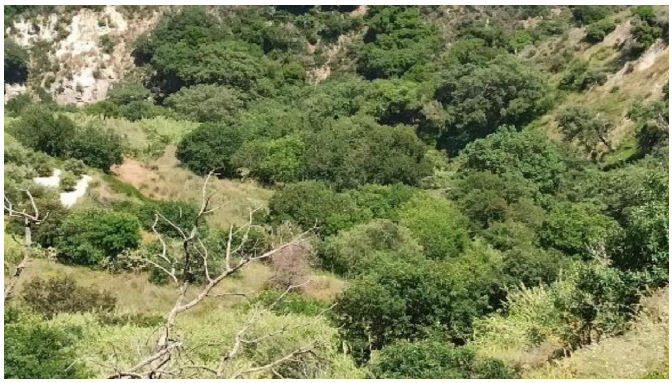



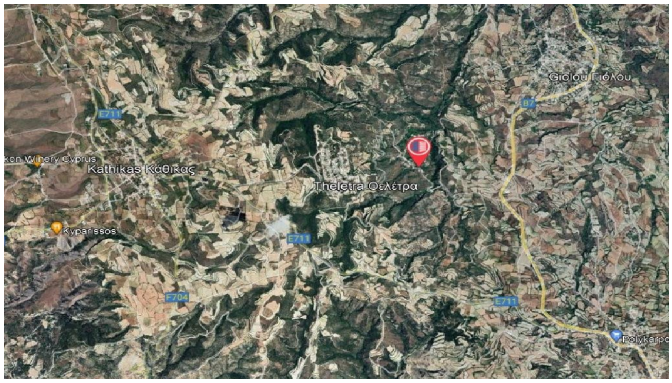
Kathikas Κάθικας
Theletra Θελέτρα
Kyparissos


THELETRA
VILLAGE
Kolloullis
Tatzilo
Kalamnia
Kolokouris