

For Sale, Land, Field, Paphos, Kelokedara, 7,358m²

A short drive from the centre of Kelokedara, in
the Paphos d...

For Sale : **€ 7,000**

Description
A short drive from the centre of Kelokedara, in the Paphos district, lies an agricultural field of 7,358 m² with a regular shape and a sloping surface. It is reached by an unregistered road, and the Panagia Sinti Monastery is not far away. The villages of Agia Marina Kelokedaron and Trachypedoula are also a short drive off, and the Limassol - Paphos Motorway serves the wider region.

Most of the land lies in an agricultural zone, suited to farming or planting. A small part falls within a protection zone. This is a neatly shaped piece of sloping farmland in the Kelokedara area.

Details

Property Type: **Land**

Status: **Available**

Website

Main Features

Property Subtype: **Field**

Town Planning Zone: **Agricultural**

Area

Plot Area: **7,358m²**

Gallery











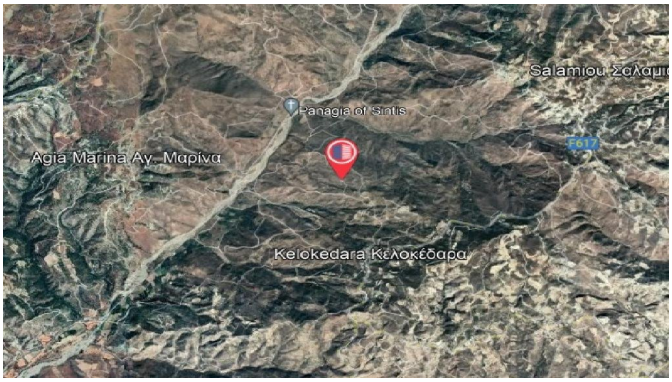
Salamiou Σαλαμι
Panagia of Sintis
Agia Marina Αγ. Μαρίνα
F617
Kelokedara Κελοκέδαρα

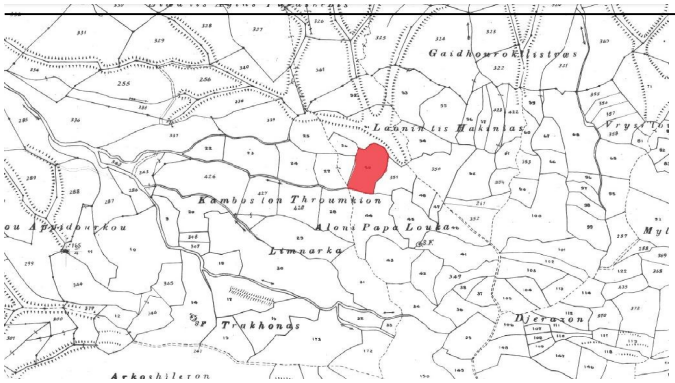
Gaidhourokilistras
Laonintis Hakintas
Kambos ton Throumkion
Alonis Papa Louka
Limnarka
Trakhonas
Djerazon
Arkashileron

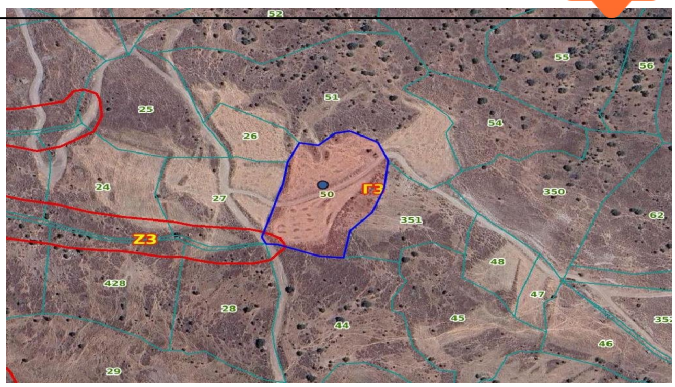
52
53
56
25
51
54
26
24
27
50
Z3
350
351
62
Z3
48
428
47
28
44
45
46
29