

For Sale, Land, Field, Paphos, Kelokedara, 25,382m²

In the farmland of Kelokedara, in the Paphos district, this...

For Sale : **€ 6,000**

Description
In the farmland of Kelokedara, in the Paphos district, this agricultural field covers 25,382 m² of sloping ground with a regular shape. Most of the land is zoned for agricultural use and suits farming or planting. A small part lies within a protection zone. A few old metal frame structures stand on it and are of no practical use. The land has no direct road access.

The field belongs to the Kelokedara community. The village centre and the neighbouring villages of Agia Marina Kelokedaron and Pentalia are a short drive away. The sale is for a 1/3 share of the field. It is a sizeable, regularly shaped piece of sloping farmland.

Details

Property Type: **Land**
Status: **Available**
Website

Main Features

Property Subtype: **Field**
Town Planning Zone: **Agricultural**

Area

Plot Area: **25,382m²**

Gallery













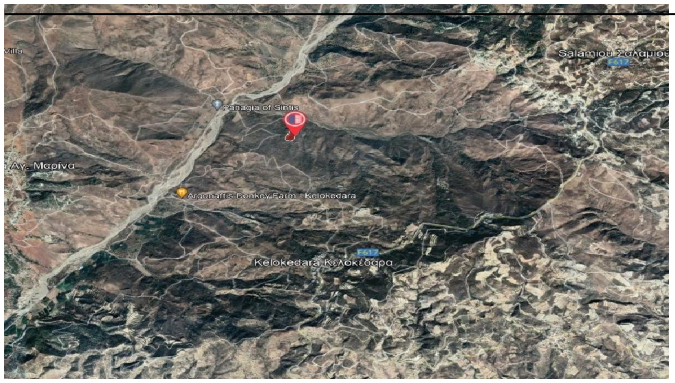
Kelokedara, Κελοκέδαρο

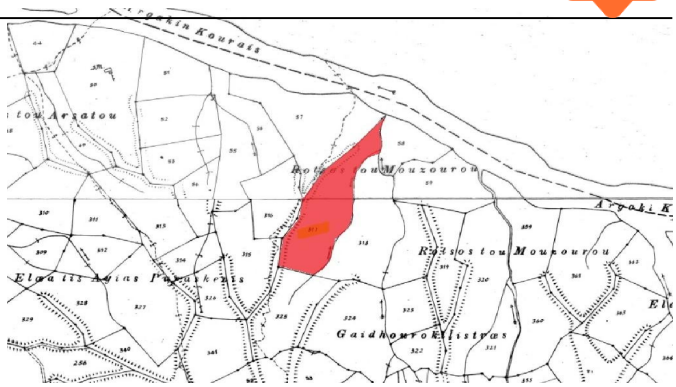


Z3
F3