

For Sale, Land, Field, Paphos, Koilineia, 7,693m²

In the countryside of Koilineia in Paphos District,
this fie...

For Sale : **€ 6,000**

Description
In the countryside of Koilineia in Paphos District, this field covers 7,693 m² of sloping ground with an irregular outline. A stream runs along one boundary and government land along another. The village centre and the neighbouring village of Galataria are both a short drive away.

Most of the land is zoned for agricultural use, suited to farming or planting, while a small part lies within a protection zone. The field has no direct road access. It is a sizeable piece of sloping farmland bordered by a stream.

Details

Property Type: **Land**
Status: **Available**
Website

Main Features

Property Subtype: **Field**
Town Planning Zone: **Agricultural**

Area

Plot Area: **7,693m²**

Gallery



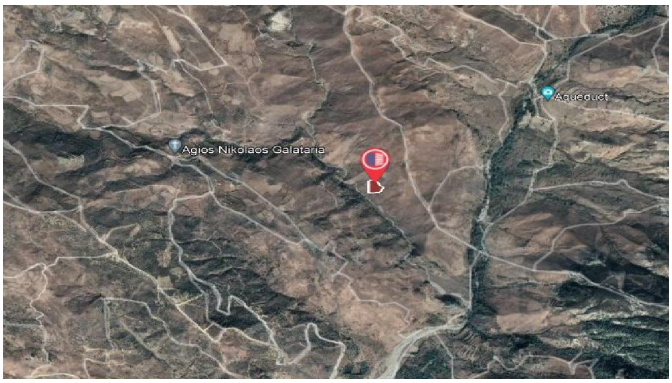
Aqueduct
Agios Nikolaos Galateria

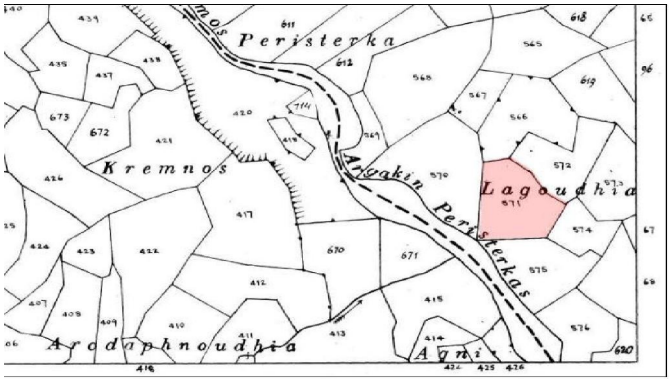
Peristerka
Kremnos
Lagoudhia
Peristerkas
Agni


566
619
569
572
570
573
Г3
Ж3
571
574
671
575
68
415