

For Sale, Land, Field, Paphos, Pentalia, 10,034m²

Set in natural surroundings within the community
of Pentalia...

For Sale : **€ 6,000**

Description
Set in natural surroundings within the community of Pentalia in the Paphos district, this agricultural field covers 10,034 m² of sloping ground with an irregular shape. Most of the land is zoned for agriculture and can be used for farming or planting. A small part lies within a protection zone.

The Pentalia village centre is a short drive away, as are the neighbouring villages of Faleia and Nea Pentalia. The land has no direct road access. It is a sizeable piece of sloping farmland in the Pentalia area.

Details

Property Type: **Land**

Status: **Available**

Website

Main Features

Property Subtype: **Field**

Town Planning Zone: **Agricultural**

Area

Plot Area: **10,034m²**

Gallery







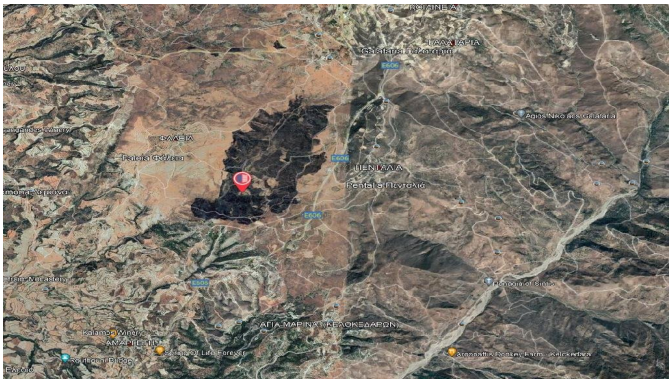

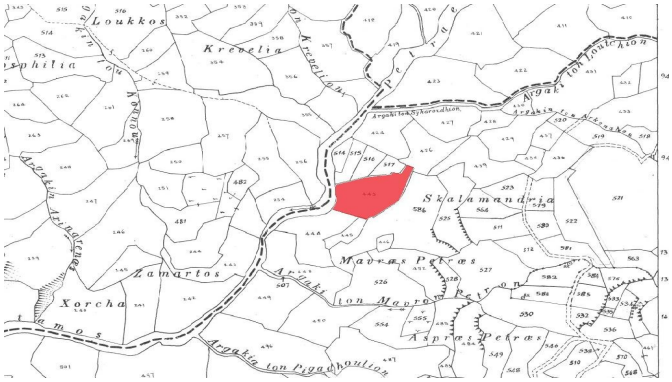
Loukkos
Krevelia
Skalamandria
Mavras Petræs
Zamartos
Xorcha
Aspræs Petræs

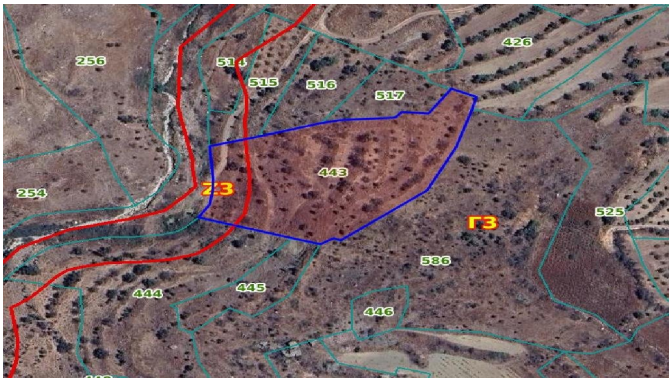
256
515
516
517
426
443
254
Z3
Г3
525
586
444
445
446