

For Sale, Land, Field, Paphos, Kelokedara, 7,693m²

A sizeable agricultural field of 7,693 m² in Kelokedara, in...

For Sale : **€ 5,500**

Description
A sizeable agricultural field of 7,693 m² in Kelokedara, in the Paphos district, with sloping ground and an irregular shape. Most of the land lies in an agricultural zone, suited to farming or planting, while part of it falls within a protection zone. The field has no direct road access.

The centre of Kelokedara is a short drive away, and so are the neighbouring villages of Agia Marina Kelokedaron and Pentalia. This is a large piece of sloping farmland in the rural Paphos district.

Details

Property Type: **Land**
Status: **Available**
Website

Main Features

Property Subtype: **Field**
Town Planning Zone: **Agricultural**

Area

Plot Area: **7,693m²**

Gallery

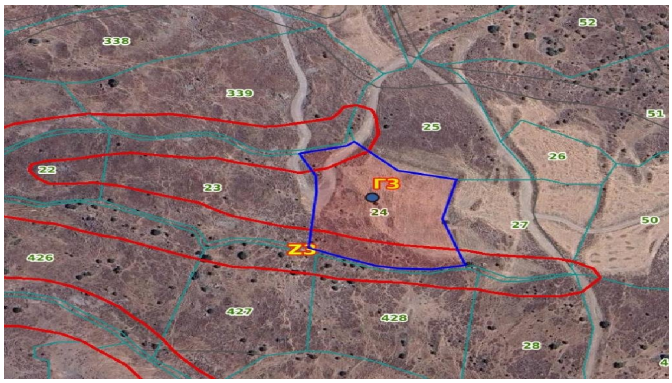
338
339
52
51
25
26
22
23
24
27
50
426
427
428
28
Γ3
Ζ5



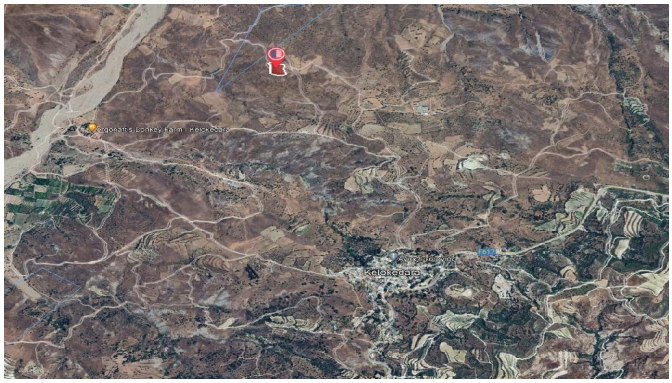

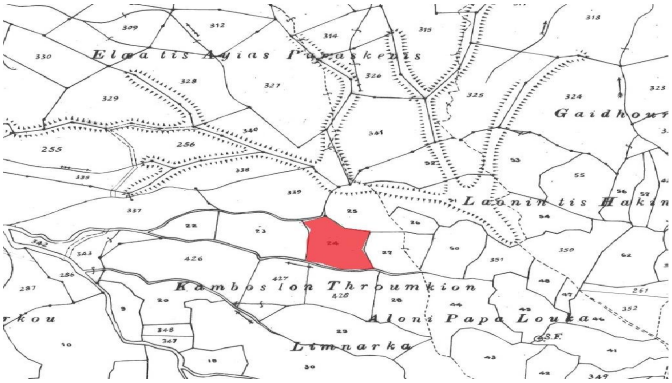
Gaidhouri
Kamboslon Throumkion
Limnarka