

For Sale, Land, Field, Paphos, Souskiou, 44,148m²

A level field in Souskiou, set in the Paphos countryside, wi...

For Sale : **€ 5,500**

Description
A level field in Souskiou, set in the Paphos countryside, with direct road access and a generous total area of 44,148 m². The ground is flat and the shape is irregular, giving open, workable agricultural land for planting, cultivation or holding.

The village centre and petrol stations are a short drive away, as are the villages of Kouklia and Nikokleia. The Limassol–Paphos motorway and its junctions are also within easy reach. This sale is for a one-sixth share of the field. Level ground and direct road access make this a straightforward piece of Souskiou farmland.

Details

Property Type: **Land**
Status: **Available**
Website

Main Features

Property Subtype: **Field**
Town Planning Zone: **Agricultural**

Area

Plot Area: **44,148m²**

Gallery





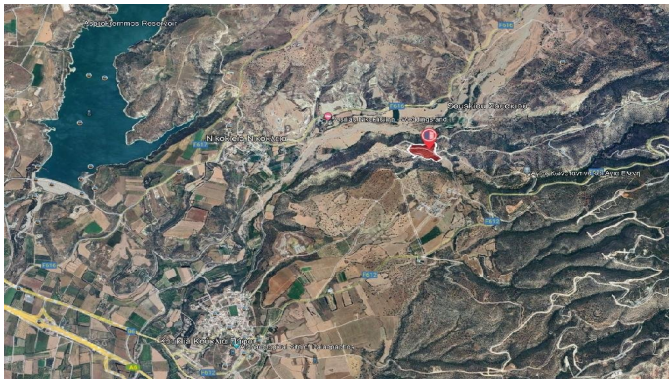

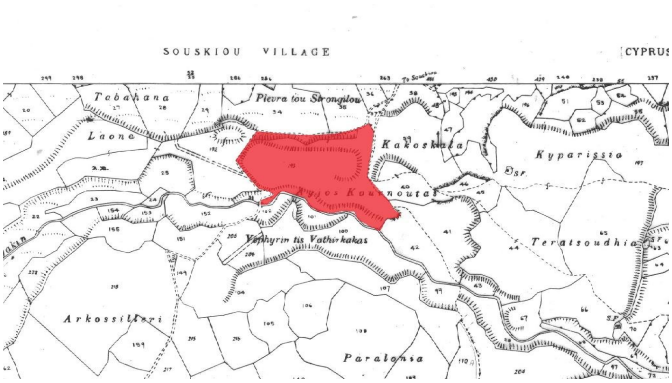
SOUSKIOU VILLAGE
Tabahana
Laone
Kakoskala
Kyparissia
Teratsoudhia
Arkossilleri
Paralonia