

For Sale, Land, Field, Paphos, Pentalia, 4,348m²

A field listed in Pentalia, set in open countryside
in the P...

For Sale : **€ 5,400**

Description
A field listed in Pentalia, set in open countryside in the Paphos district. The land extends to 4348 m² of agricultural ground. It is irregular in shape with a sloping surface, and a pathway runs along one of its boundaries.

The village centre is a short drive away, as are Faleia and Nea Pentalia. The Limassol–Paphos Motorway and its junctions are within reach in the wider region. Its agricultural zoning means it can be used for farming or planting. This is a versatile piece of land in the Pentalia countryside.

Details

Property Type: **Land**
Status: **Available**
Website

Main Features

Property Subtype: **Field**
Town Planning Zone: **Agricultural**
Height: **8**

Area

Plot Area: **4,348m²**

Gallery



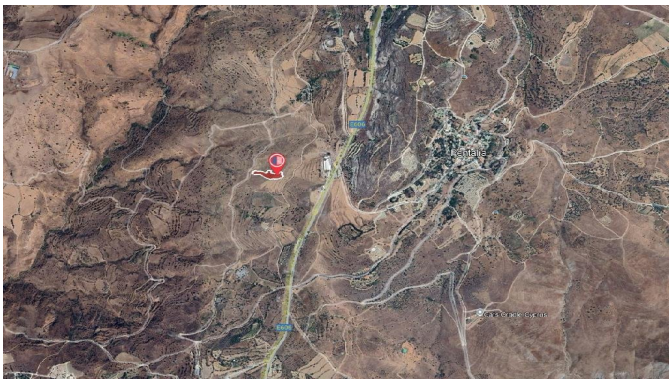

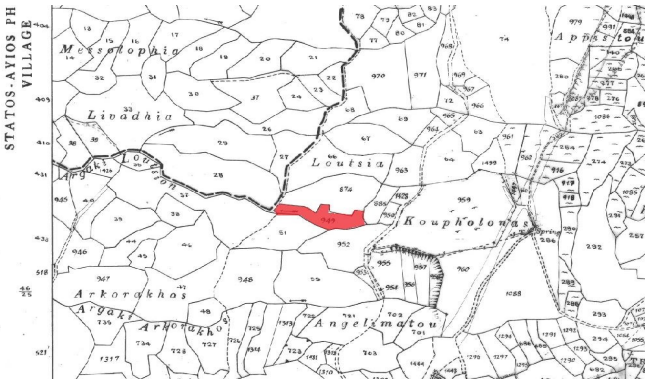
STATOS-AYIOS PH
VILLAGE
Livadhia
Loutsia
Koupholonas
Arkorakhos
Angelimatou