

For Sale, Land, Field, Paphos, Koilineia, 7,024m²

Set in the countryside of Koilineia in the Paphos district,...

For Sale : **€ 5,000**

Description
Set in the countryside of Koilineia in the Paphos district, this agricultural field covers 7,024 m² of sloping ground with an irregular shape. The neighbouring villages of Galataria and Vretsia are close by. Most of the land is zoned for agriculture and suits farming or planting. A small part falls within a protection zone. The land is landlocked and has no direct road access. It is a sizeable field of sloping farmland within the Koilineia community.

Details

Property Type: **Land**
Status: **Available**
Website

Main Features

Property Subtype: **Field**
Town Planning Zone: **Agricultural**

Area

Plot Area: **7,024m²**

Gallery

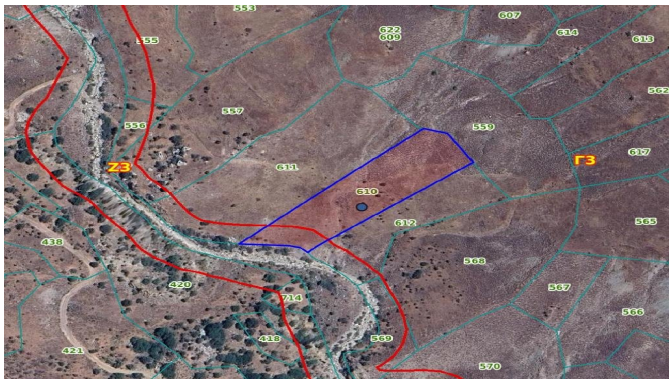
Z3
Γ3





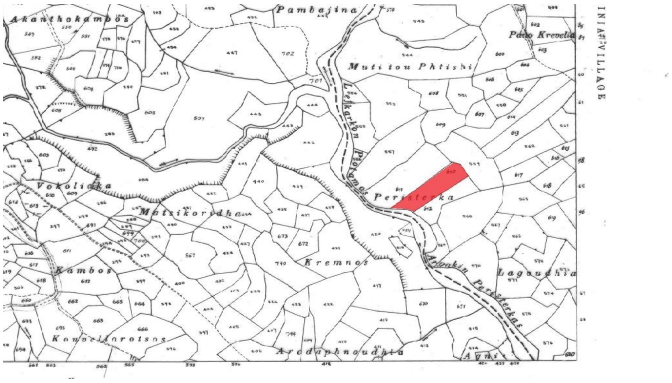
Pambajina
Muti tou Phtishi
Vokolicka
Kambos
Kremnos
Lagoudhia
Agni