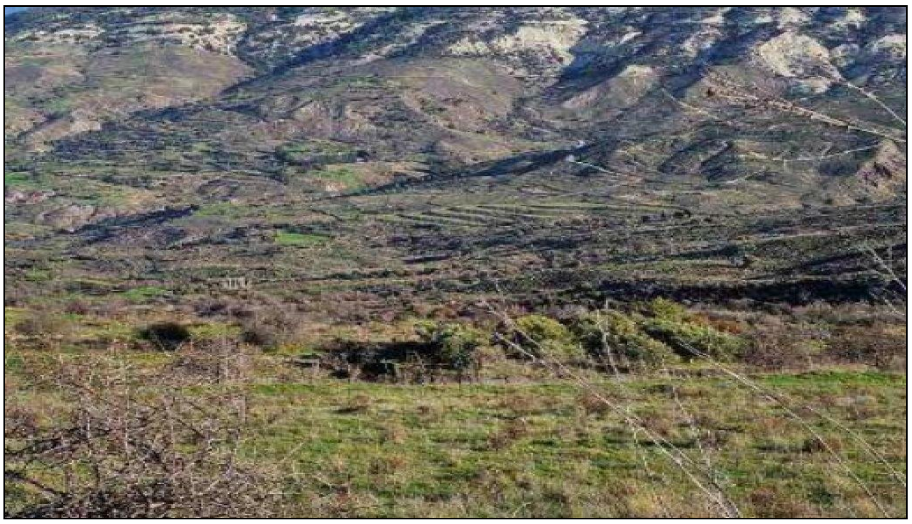

For Sale, Land, Field, Paphos, Kelokedara, 2,342m²

This 2342 m² agricultural field in Kelokedara sits in an ope...

For Sale : **€ 4,000**

Description
This 2342 m² agricultural field in Kelokedara sits in an open countryside setting within the Paphos district. The ground slopes and the plot has an irregular shape. Its agricultural zoning points to farming or planting as its general use. The field has no direct road access.

The village centre is a short drive away, as are the neighbouring villages of Salamiou and Trachypedoula. The Limassol–Paphos motorway lies in the wider region. This is a sloping piece of farmland in a rural landscape, set away from dense urban development.

Details

Property Type: **Land** | Status: **Available** | Website

Main Features

Property Subtype: **Field** | Town Planning Zone: **Agricultural** | Height: **8**

Area

Plot Area: **2,342m²**

Gallery



