

For Sale, Land, Field, Paphos, Koilineia, 4,683m²

Set in open countryside within the Koilineia community in th...

For Sale : **€ 4,000**

Description
Set in open countryside within the Koilineia community in the Paphos district, this field covers 4683 m² of rural land, well away from dense development. The village centre is a short drive away, as are the neighbouring villages of Vretsia and Statos-Agios Fotios.

The parcel has an irregular shape and an uneven surface that follows the natural lie of the land. It has no direct road access. This is an uncomplicated rural purchase: a sizeable field in a quiet stretch of Koilineia countryside.

Details

Property Type: **Land** | Status: **Available** | Website

Main Features

Property Subtype: **Field** | Town Planning Zone: **Agricultural** | Height: **8**

Area

Plot Area: **4,683m²**

Gallery





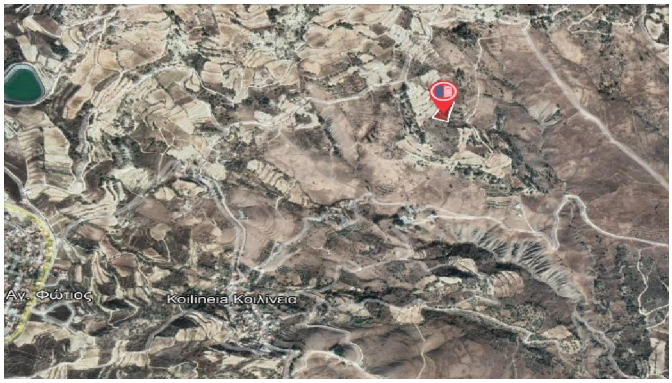
Αγ. Φώτιος
Koilineia Κοίλινεια

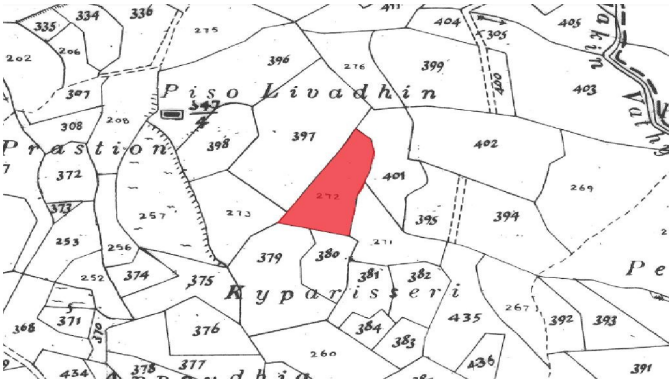
Piso Livadhin
Prastion
Kypatisseri