

For Sale, Land, Field, Paphos, Kallepeia, 5,519m²

Set among the farmland of Kallepeia in the
Paphos district,...

For Sale : **€ 4,000**

Description
Set among the farmland of Kallepeia in the Paphos district, this agricultural field covers 5,519 m² of sloping ground with an irregular shape. Most of the land lies in an agricultural zone suited to farming or planting, while part of it falls within a protection zone. The field has no direct road access.

The villages of Pitargou and Axylou are a short drive away, as is Moro Nero within Kallepeia. A sizeable sloping field of agricultural land in a rural part of the Paphos district.

Details

Property Type: **Land**
Status: **Available**
Website

Main Features

Property Subtype: **Field**
Town Planning Zone: **Agricultural**

Area

Plot Area: **5,519m²**

Gallery





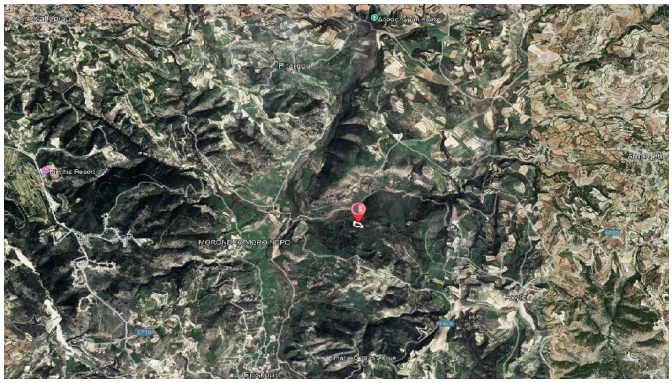

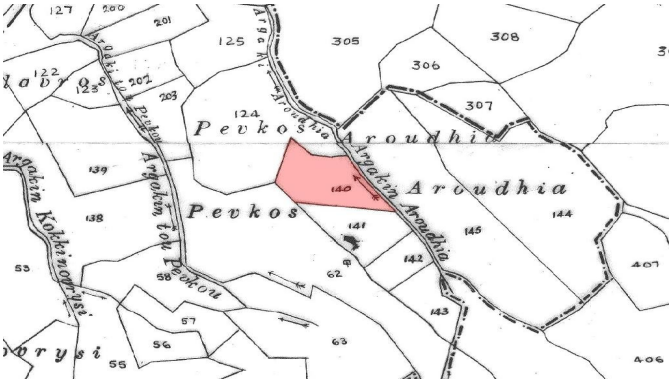
Pevkos
Aroudhia
Pevkos
Aroudhia
Argakin Kokkinovrysi
Argakin tou Pevkou
Argakin Aroudhia
127
200
201
125
305
308
306
307
122
123
202
203
124
139
138
140
141
142
143
144
145
53
58
62
57
56
55
63
407
406