

# For Sale, Land, Field, Paphos, Salamiou, 4,014m²

In the countryside of Salamiou, in the Paphos district, this...

For Sale : **€ 3,000**

**Description**
In the countryside of Salamiou, in the Paphos district, this agricultural field covers 4,014 m² of smooth ground in an irregular shape. The villages of Kelokedara and Trachypedoula lie close by, as does the centre of Salamiou.

About half of the land sits in an agricultural zone, suited to farming or planting. The other half falls within a protection zone. The land has no direct road access.

A sizeable field of smooth ground in the Salamiou countryside.

## Details

Property Type: **Land**
Status: **Available**
Website

## Main Features

Property Subtype: **Field**
Town Planning Zone: **Agricultural**

## Area

Plot Area: **4,014m²**

# Gallery



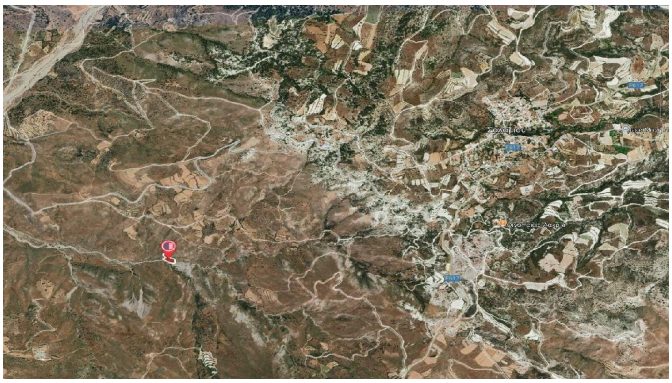

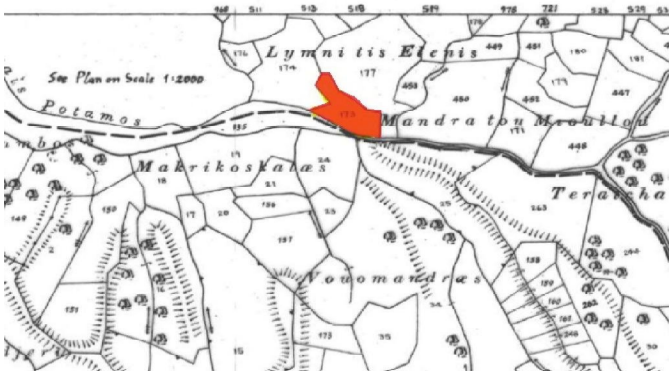
See Plan on Scale 1:2000
Lymnitis Elenis
Potamos
Mandra tou Mioullou
Makrikoskalæs
Teraicha
Vouomandræs