

# For Sale, Land, Field, Nicosia, Palaichori Oreinis, 33m²

This small field in Palaichori Oreinis lies in an open count...

For Sale : **€ 80**

**Description**
This small field in Palaichori Oreinis lies in an open countryside setting, away from dense urban development, within the Nicosia district. The plot measures 33 m², with an irregular shape and a sloping surface. It has no direct road access.

The village centre is a short drive away, as are the neighbouring villages of Palaichori Morfou and Askas and a petrol station. It is a compact, uncomplicated piece of rural land in the Palaichori Oreinis countryside.

## Details

Property Type: **Land**
Status: **Available**
Website

## Main Features

Property Subtype: **Field**
Town Planning Zone: **Agricultural**
Height: **8**

## Area

Plot Area: **33m²**

# Gallery



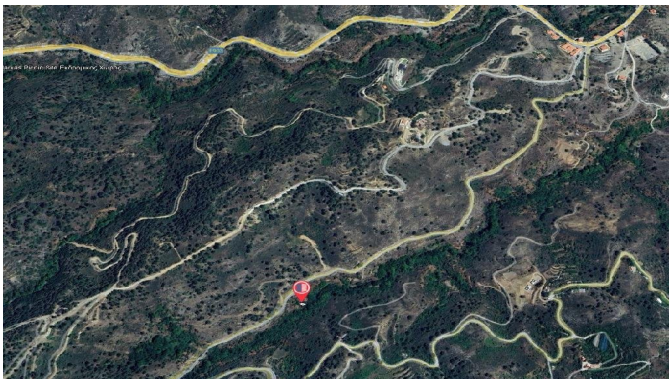

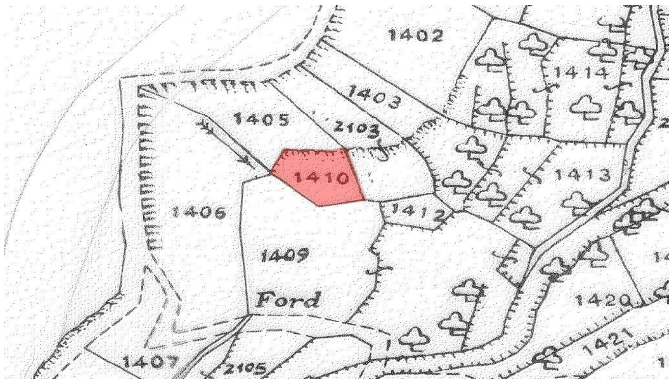
1402
1414
1403
1405
2103
1410
1413
1406
1412
1409
Ford
1420
1421
1407
2105