


# For Sale, Land, Field, Famagusta, Avgorou, 19,766m²

Green spaces lie within walking distance and the village cen...

For Sale : **€ 145,000**

**Description**
Green spaces lie within walking distance and the village centre is a short drive away. This residential field sits in Avgorou, a village in Famagusta District where everyday life keeps a familiar, unhurried pace.

The land is large, with an even surface and an irregular outline. One side runs along a public road, giving the field direct road access and a long frontage. Its residential zoning gives it a clear general use: room for a home within a village setting. High-voltage power cables cross the land.

Picture a morning walk to the nearby parks, then an afternoon spent on plans for this level ground. Avgorou's centre is close enough to make the village part of daily life. The sale is of a 13/31 share of the field.

Level ground, a road along its edge and the green of Avgorou within walking distance give this field its appeal.

## Details

Property Type: **Land**
Status: **Available**
Website

## Main Features

Property Subtype: **Field**
Town Planning Zone: **Residential**
Height: **10**

## Area

Plot Area: **19,766m²**

# Gallery












EOKA memorial

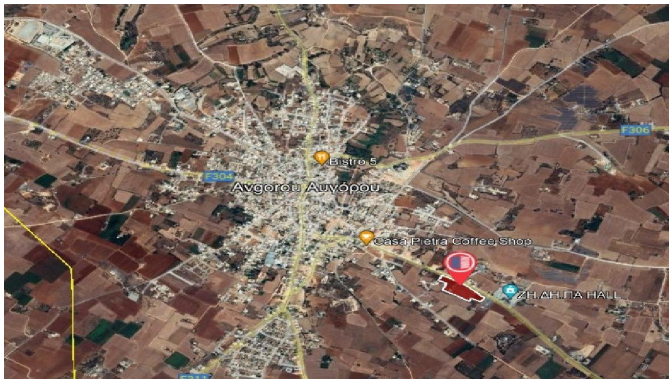
Bistro 5
Avgorou Auyopou
Casa Pietra Coffee Shop
ΖΗΛΗΠΑ ΗΑΙΙ