

For Sale, Land, Field, Nicosia, Evrychou, 6,689m²

Evrychou lies within a short drive of the green
expanse of t...

For Sale : **€ 190,000**

Description
Evrychou lies within a short drive of the green expanse of the Troodos National Forest Park and the open water of the Solea Reservoir. This residential field gives you a sizeable piece of that setting to call your own.

Covering 6,689 m², the land has an irregular outline and a gentle slope. A public road runs along one of its boundaries, giving it direct road access and a long frontage. Its residential zoning leaves room for a home of your own, designed to follow the natural fall of the ground.

Everyday life stays easy to manage. The village centre is a short drive away, and the neighbouring villages of Temvria and Kaliana are close by. When the weekend comes, the forest park and the reservoir are both within easy reach, and the Cyprus Train Museum offers a nearby glimpse of local heritage.

Picture plans taking shape on open, gently sloping ground, with the village and the wider Solea landscape all around. It is a generous stretch of Evrychou, waiting for the home you have in mind.

Details

Property Type: **Land**
Status: **Available**
Website

Main Features

Property Subtype: **Field**
Town Planning Zone: **Residential**
Height: **8**

Area

Plot Area: **6,689m²**

Gallery

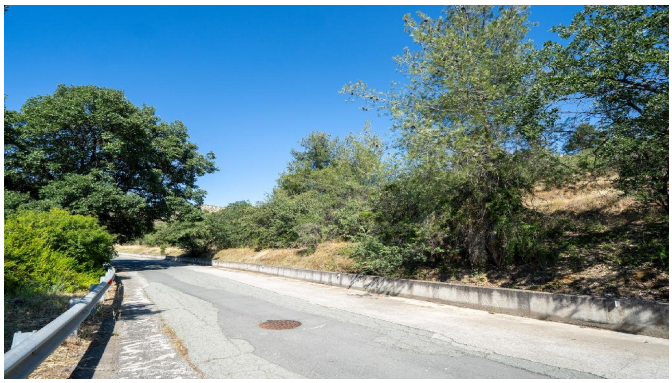









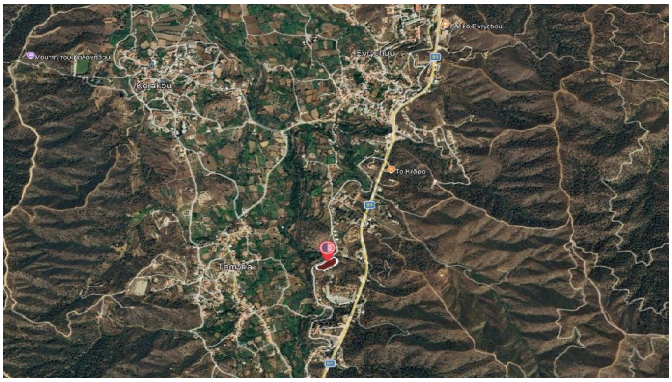

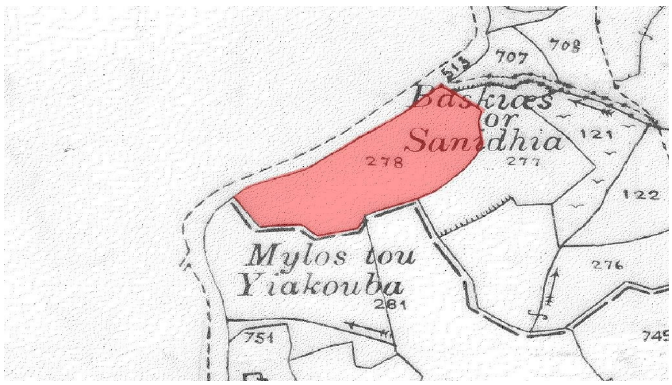
707
708
Baskiæs
or
Sanidhia
278
277
121
122
Mylos tou
Yiakouba
281
276
751