

For Sale, Land, Field, Nicosia, 72,924m²

This is a sizeable agricultural field holding in
Flasou, mad...

For Sale : **€ 296,000**

Description
This is a sizeable agricultural field holding in Flasou, made up of 25 adjoining fields sold together as a single unit. Together they cover 72,924 m², giving a well-proportioned area of farmland for planting or cultivation.

The land has a regular shape and a sloping surface, set in an open countryside setting. The village centre is a short drive away, as are the main roads, petrol stations and the neighbouring villages of Evrychou and Agios Epifanios Soleas. Joined as one continuous block, these Flasou fields offer a generous and uncomplicated piece of agricultural land.

Details

Property Type: **Land**

Status: **Available**

Website

Main Features

Property Subtype: **Field**

Town Planning Zone: **Agricultural**

Area

Plot Area: **72,924m²**

Gallery


Altamira


Altamira



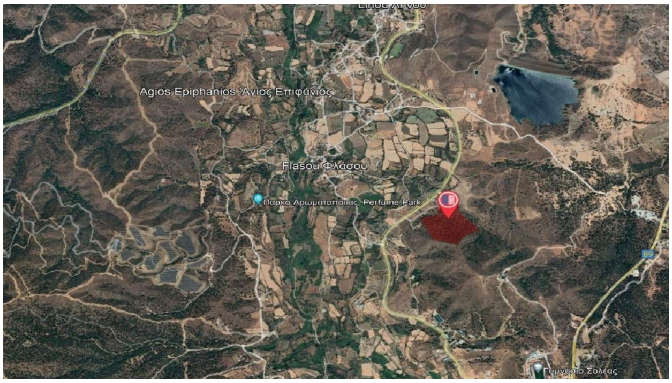
Agios Epiphanios Άγιος Επιφάνιος
Perfume Park

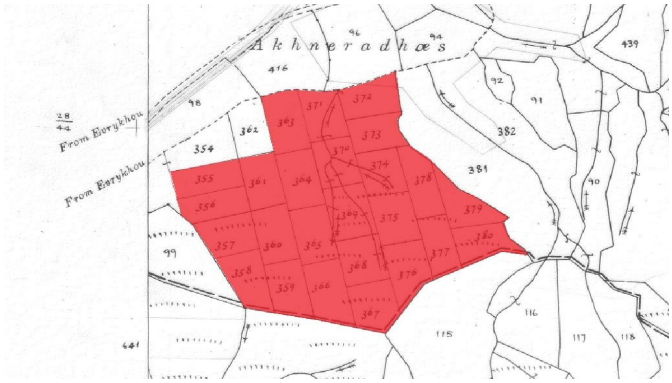
From Eorykhou
From Eorykhou